Spotlight

YADKIN COUNTY PUBLIC LIBRARY
P. O. BOX 607
YADKINVILLE, NC 27055
Member Of
NORTHWESTERN REGIONAL LIBRARY

SPOTLIGHT—1963

Published by
the Annual Staff
of

BOONVILLE HIGH SCHOOL
Boonville, North Carolina

Donna Woodruff, Editor
Pamela Brown, Business Manager

FOREWORD

As the spirit of the Black Knight has inspired us on the field of athletics and in the realm of scholarship, may it continue to live in the hearts of each of us to lead us to even greater heights in the years to come.

We present the nineteen-hundred and sixty-three SPOTLIGHT in the hopes that it will serve to keep these memories alive.

ALL THE THINGS

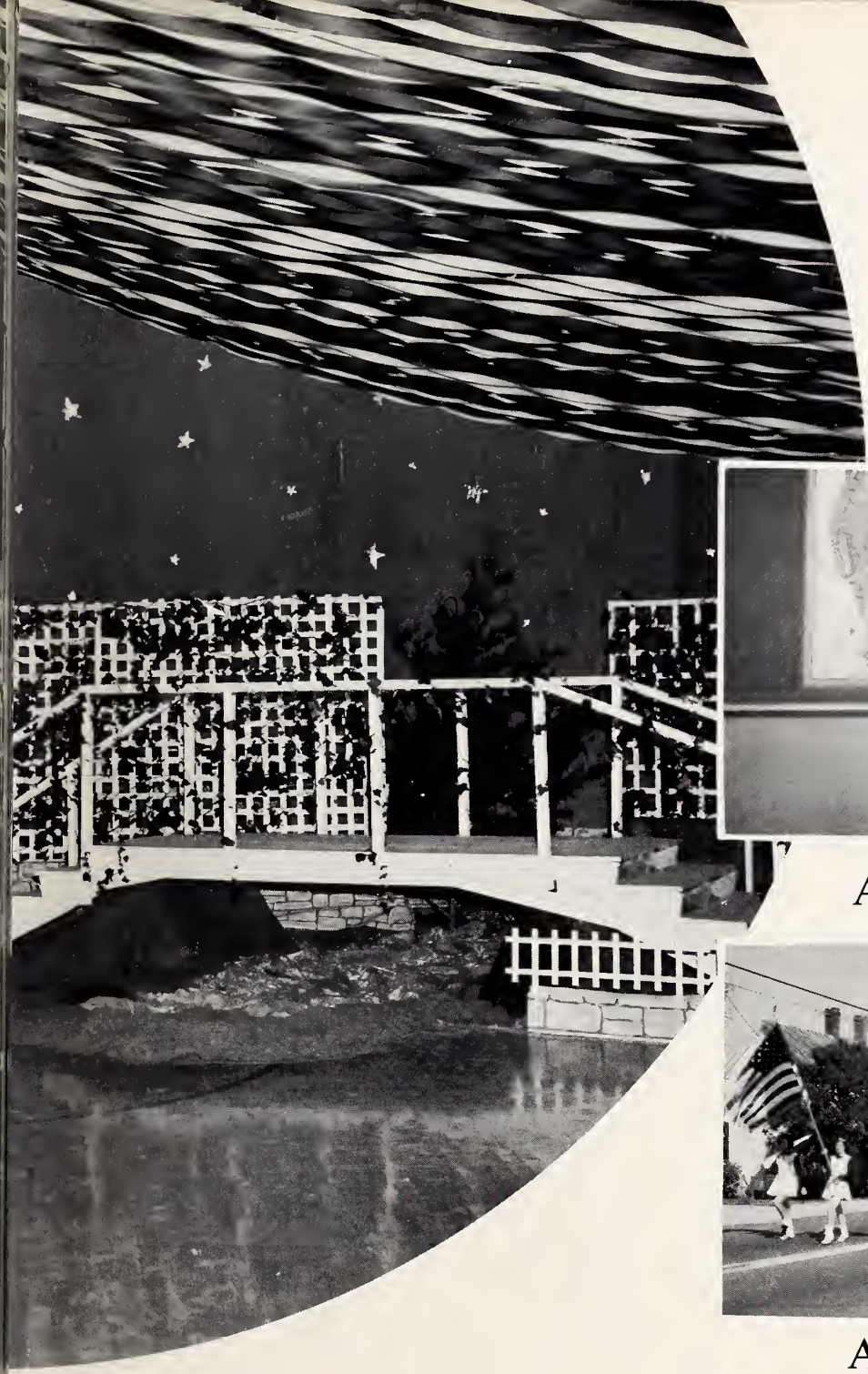

SENIORS

ACTIVITIES

ATHLETICS

WE ARE

DEDICATION

During his two years with us, Mr. Adams has proved in the classroom and in extra-curricular activities that he is a friend to each of us.

As a token of our appreciation, we, the Senior Class, dedicate the 1963 SPOTLIGHT to Mr. Bobby Adams.

FACULTY

ADMINISTRATION

Mr. Albert Martin
Principal
B.A., Wake Forest

Fred C. Hobson

Edwin Speas

Superintendent & Board Members

Frank Hobson

Luther Shore

Miss Phebe Day
B.A., Meredith

Mrs. A. W. McDonald
B.A., E.C.C.

Mr. Edward Lakey
B.S., M.A., Appalachian

FACULTY

Miss Beulah Reece
Commercial S.C.C.

Mr. Morgan Stanley
B.A. Elon,
M.A., U.N.C.

Mrs. Thad Reece
B.S., W.C.U.N.C.

Mr. J.R. Walker
B.S., Berea College
Kentucky

Mrs. Ralph Coram
B.S., Appalachian

Mrs. James Randleman
B.S., Mars Hill, Carson Newman

Mrs. Thomas Pardue
B.S., Appalachian

Mr. Bobby Adams
B.S., Appalachian

Mrs. James Reece
School Secretary
Richmond Business College

Mr. Henry Meyers

IN MEMORIAM

"He seemed to me ever by his work one of the greatest men, and most worthy of admiration."

CLASSES

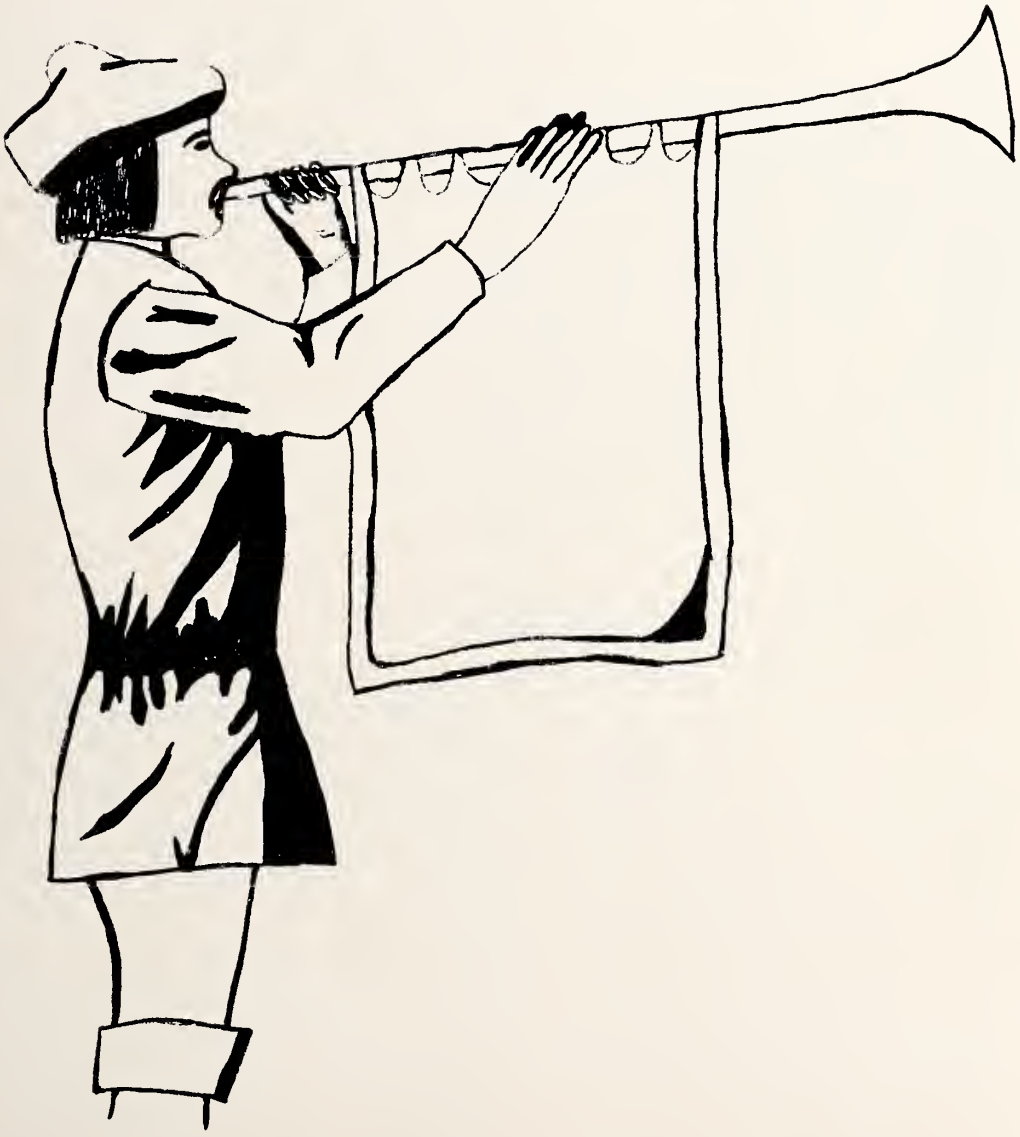

Macks Sizemore
President
Carolyn Collins
Vice-President
Kay Matthews Jester
Secretary
Jo Ann Parker
Treasurer

SENIOR CLASS

LINDA BAITY

"A smile costs nothing but creates much." Basketball 1,2,3,4; Monogram Club 3,4; Glee Club 1,2,3,4; Honor Roll 3; F.H.A. 1,2,4.

Colors: Navy Blue and White
Motto: "Every man is the architect of his own fortune."
Flower: White Gardenia

MARTHA BROOKS

"Look for love and kindness in small packages." F.H.A. 1,2,4, Branch Officer 2,4; Honor Roll 3; Glee Club 3,4; Class Officer 3,4; Student Council 2,3,4; Senior Superlative; Honor Society.

Class Mascots

Debby Winters

Dale Wagoner

PAMELA BROWN

"Truth is polygonal. I never feel sure that I have got it until I have contradicted myself five or six times." Library worker 1; Music Club 1; F.H.A. 1,2,3,4; Officer 3; Glee Club 1,2,3,4, Officer 4; Dramatics 3; Chief Junior Marshal; Student Council 3; Annual Staff 4; Senior Superlative; Honor Roll 1,2,3,4; Golden Shield Honor Society 3,4.

JAY CASSTEVANS

"Who does not love wine, women, and song, remains a fool his whole life long." F.F.A. 1,2,3,4; Glee Club 1, 2,3,4; Baseball 1,2,3; Bus Driver 3,4; Senior Superlative; F.F.A. Officer 2,3; Football Manager 2.

DOROTHY CAUDLE

"I can because I think I can." Glee Club 1,2,3,4; F.H.A. 1,2,3,4; Branch Officer 3; Library Worker 4.

RITA CAVE

"It is better to wear out in mischief than to rust in being too solemn." Band 1; Glee Club 2,3; F.H.A. 1,2,3,4, Officer 4; Junior Play; Class Testator.

WILLIAM CAVE

"Wishful Shrinking." F.F.A. 1; Bus Driver 3,4; Glee Club 4.

CAROLYN COLLINS

"My wants are many and, if I told, would muster many a score." Golden Shield Honor Society 4; F.H.A. 1,2,3, 4, Officer 3; Class Officer 1,4; Honor Roll 1,2,3,4; Glee Club 3,4; Senior Superlative.

JUDY CORAM

"Experience is the name everyone gives to his mistakes." Glee Club 1,2,3,4; F.H.A. 1,2,3,4; Officer 1,3; Annual Staff 1; Monogram Club 3,4; Officer 4; Honor Society 3,4; Homecoming Attendant 1,2; Homecoming Queen 4; Honor Roll 1,2,3,4; Class Officer 3; Basketball 1,2,3,4; Dramatics 3.

JOHN HENRY HEMRIC

"The more you learn, the more you forget, and the dumber you are." Glee Club 1,2,3,4; Basketball 2; Football 4; Monogram Club 4; Senior Superlative.

FRANKLIN HINSHAW

"Round Hill Rambler." Football 2,3,4; Baseball 1,2; Student Council 2; Class Officer 1; Football Captain 4; F.F.A. 1,2,3,4; Officer 4; F.H.A. 4; Monogram Club 3,4.

GARY HINSHAW

"You are young but once, so live it up." F.F.A. 1,2,3,4; F.F.A. Officer 2; F.H.A. 4.

FRANCES JESTER

"A man says what he thinks he knows, a woman says what will please," Golden Shield Honor Society 4; Honor Roll 1,2,3,4; Annual Staff 3,4; Class Prophet 4; F.H.A. 1,2,3,4; Basketball 1.

KAYE MATTHEWS JESTER

"It is easier not to speak a word at all than to speak more words than we should." F.H.A. 1,2,3,4; Basketball 1; Class Officer 4; F.H.A. Officer 4; Substitute Bus Driver 3.

LARRY JESTER

"Love them while you may and leave them while you can." F.F.A. 1,2; F.H.A. 4; Bus Driver 3,4.

ROY JESTER

"Started as a game, but will last forever." Dramatics 3; Senior Superlative; F.F.A. 1,2,3,4; Monogram Club 3,4; Football 1,3,4; Baseball 1,2; Basketball 1,2,3,4.

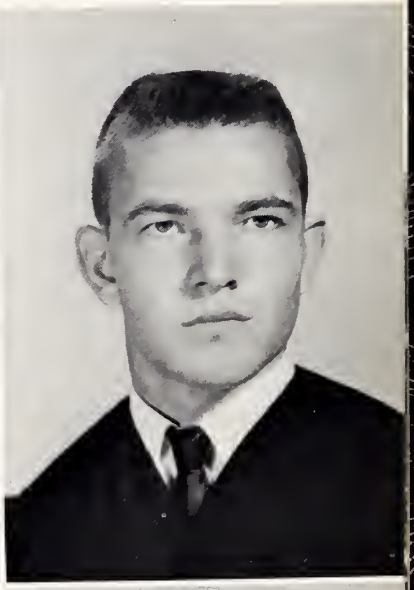

GAYNELL JOHNSON

"Youth is wholly experimental will." Golden Shield Honor Society 4; Glee Club 3,4; Officer 4; Dramatics 3; Annual Staff 4; Senior Superlative; Class Officer 2; F.H.A. 1,2,3,4; Basketball Manager 3,4; Honor Roll 1,2,3; Monogram Club 3,4; Library Worker 4.

JERRY LINEBERRY

"No two things can occupy the same place at the same time, but it's fun to try." Football 3,4; Baseball 4; Football Captain 4; Monogram Club 3,4; Track Team; F.F.A. 1,2,3,4; F.F.A. Officer 4.

CHRIS LONGWORTH

"Work fascinates me, I could watch it for hours." Transferred from Jonesville. Football 2,4; Glee Club 2,4; Senior Superlative; F.H.A. 4.

MARY JO MABRY

"Live while you may, yet happy pair." Glee Club 1,2, 3,4; Cheerleader 2,3; Monogram Club 3,4; F.H.A. 1,2; Music Club 1,2.

BRENDA MATHIS

"Chatter, chatter all the while, yet; everybody loves it." Glee Club 1,2,3,4; F.H.A. 1,2,3,4; Band 1; Office Worker 4; Library Worker 4; Student Council 4; Dramatics 3;

LARRY MELTON

"Lightning doesn't strike twice in the same place." F. F.A. 1,2,3,4.

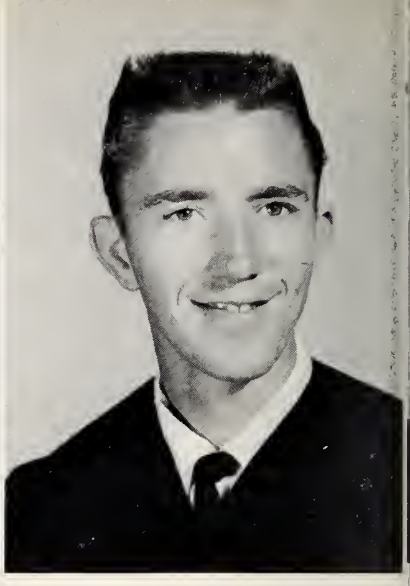

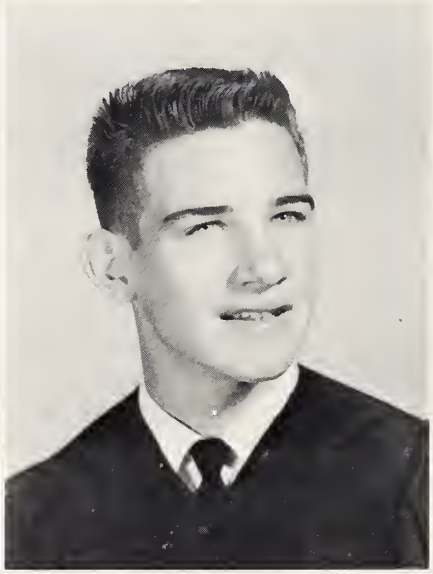

BARBARA MOCK

"A loving husband, a happy home, a lot of children, I'll never roam." Glee Club 1,2,3,4; Officer 4; Basketball Scorekeeper 3,4; Golden Shield Honor Society 3,4; Monogram Club 3,4; Dramatics 3; F.H.A. 1,2,3,4; Senior Superlative; Bus Driver 4; Library Worker 1,4; Music Club 1,2; Honor Roll 1,2,3,4; Annual Staff 4.

RONNIE MOSTELLER

"This world is full of fools, and, not to see one pass, you must shut yourself up alone and--break your looking-glass." F.F.A. 1,2; Bus Driver 2,3,4; Senior Superlative.

TONY MUNCUS

"Better late than never." Football 4; F.F.A. 1,2,3,4.

BARBARA PARKER

"What thought can think, another thought can mend." F. H.A. 1,2.

JO ANN PARKER

"She has achieved success who has lived well, laughed often, and loved much." Honor Roll 2,3,4; F.H.A. 1,2, 3,4; Basketball 1,2,3,4; Dramatics 3; Monogram Club 3,4; Class Officer 4; Golden Shield Honor Society 4; Class Historian.

JIMMY PRIM

"Rules were made to be broken." F.F.A. 1,2; Mono-Club 3,4; Football 1,2,3,4; Basketball Manager 2,3,4; Baseball Manager 2,3,4; Glee Club 4.

JUDY REECE

"Here again, home again, gone again." Honor Roll 1; F.H.A. 1,2,3; Class Officer 1,3; Store Keeper 4.

SARA SUE REECE

"Full of chatter, full of pep; never quiet, that's her rep." Library Worker 1,2,4; F.H.A. 1,2,3,4; Branch Officer 1,2; Glee Club 1,2,3,4; Dramatics 3; Store Worker 1,2,3,4.

DAVID SHORE

"Where did all the girls go?" Honor Roll 1,2; F.F.A. 1,2,3,4; F.H.A. 4; Bus Driver 3,4; Class Officer 2; Football 4; Student Council 4; Dramatics 3.

CLARKE SHUGART

"Give me the young man who has brains enough to make a fool of himself." F.F.A. 1,2; Golden Shield Honor Society 3,4; Student Council President 4; Glee Club 1, 2,3,4; Honor Roll 1,2,3,4; Senior Superlative; Junior Marshal; Dramatics 3.

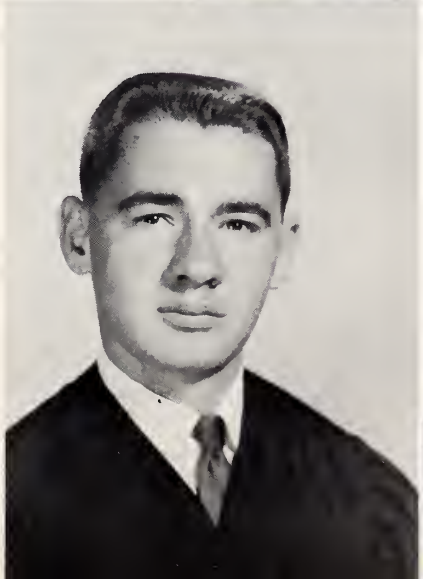

BOBBY SIZEMORE

"There is a little good in the worst of us." F.F.A. 1, 2,3,4; F.H.A. 4; F.H.A. Officer 4.

BRENDA SIZEMORE

"I never let school interfere with my education." F.H. A. 1,2,3.

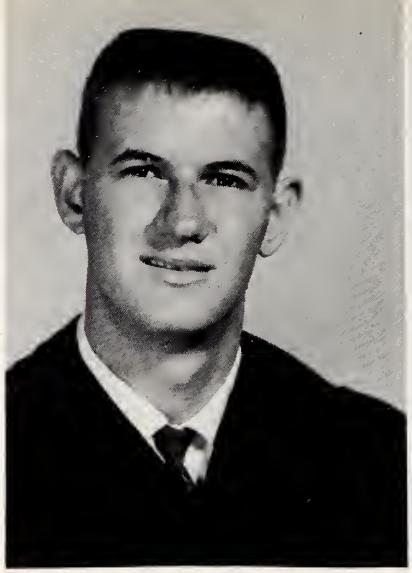

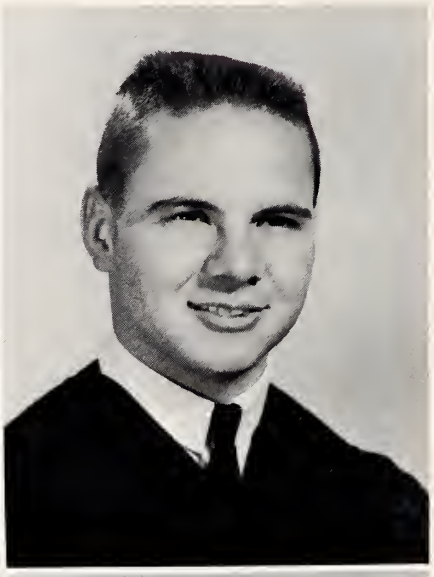

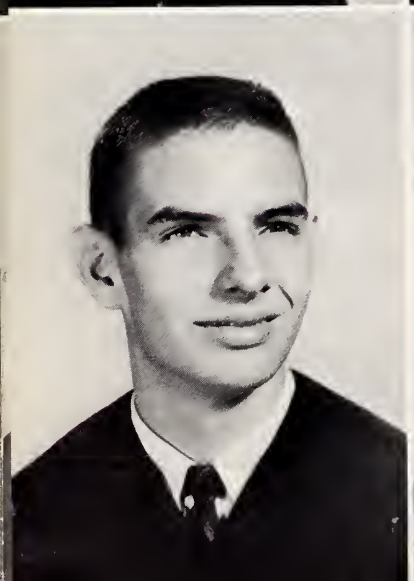

MACKS SIZEMORE

"There is no greater sorrow than to remember the happy times in misery." Mr. Boonville High 4; Class Officer 2,4; Student Council 1,3; F.F.A. 1,2,3,4; F.F. A. Officer 3,4; F.H.A. 4; Basketball 1,2, Senior Superlative; Dramatics 3.

EDDIE SPEAS

"Innocent as a newly laid egg." Honor Roll 1,2,3,4; Golden Shiel
ent Council 1; Monogram Club 3,4; Officer 3; Dramatics 3; Football 1,4; Baseball 2,3,4; Basketball 3,4.

DAVID STEELMAN

"I love races and last but not least, girls." Basketball 1,2,3,4; Class Officer 1,3,4; Dramatics 3; Monogram Club 3,4; President 4.

BRENDA STONE

"Forbidden fruit is the sweetest." F.H.A. 1,2,3,4; Officer 3; Glee Club 4; Honor Roll 1; Basketball 3; Co-Chief Cheerleader 4; Annual Staff 1; Senior Superlative; Dramatics 3; Student Council 3; Monogram Club 4.

CARMIN STORIE

"The world is full of people who speak before they think." F.H.A. 1,2,3,4; Glee Club 1,2,3,4, Officer 4; Monogram Club 3,4, Officer 3,4; Honor Roll 4; Bus Driver 3; Basketball 1,2,3,4; Homecoming Attendant 4; Annual Staff 4; Senior Superlative; Golden Shield Honor Society 4.

LOUISE VESTAL

"Never love unless you can bear all the faults of man." Golden Shield Honor Society 4; F.H.A. 1,2,3,4; Honor Roll 1,2,3,4.

PAUL WILLARD

"A liar should have a good memory." F.F.A. 1,2,3,4; Officer 4; Bus Driver 1,2,3,4.

RICKIE ANN WINTERS

"Her friendly smile, her crazy ways, get her friends from day to day." Senior Superlative; Dramatics 3; Cheerleader 3,4; Chief Cheerleader 4; Monogram Club 3,4; Glee Club 2,3,4; F.H.A. 1,2,4; Branch Officer 1,4; Assistant Store Worker 4.

DONNA WOODRUFF

"Every experience is an arc to build upon." Basketball 1,2,3,4; Annual Staff 2,3; Editor-in-chief 4; Miss Boonville High 1,4; Honor Roll 1,2,3,4; Glee Club 1,2,3, 4; Glee Club 1,2,3,4; F.H.A. 1,2,3,4; Monogram Club 3,4; Junior Marshal; Dramatics 3; Homecoming Attendant 3; Band 1,2,3,4; Majorette 2, Chief 3,4; Bus Driver 3; F.H.A. Officer 3; Honor Society 4.

PHYLLIS WOODRUFF

"Life is half over before we know what it is." Basketball 1,2,3,4; Glee Club 1,2,3,4; Officer 3,4; F.H.A. 1, 2,3,4; Officer 2; Honor Roll 1,2,3,4; Student Council 2; Band 1,2,3,4; Officer 2,4; Majorette 2,3,4; Co-chief 4; Class Officer 3; Honor Society 3,4; Officer 3,4; Dramatics 3; Monogram Club 3,4; Bus Driver 3.

Best All Around

Martha Brooks

Macks Sizemore

Most Intelligent

Pamela Brown

Clarke Shugart

Most Likely to Succeed

Eddie Speas Barbara Mock

Most Courteous

Ronnie Mosteller Brenda Stone

Most Athletic

Roy Jester

Carmin Storie

Most Popular

Chris Longworth

Rickie Winters

Best Sports

Gaynell Johnson

John Henry Hemric

Best Personality

Jay Casstevans

Carolyn Collins

LAST WILL AND TESTAMENT

We, the senior class of 1963, knowing that our departure from Boonville High School is drawing near, would like to leave some of our most prized possessions to those succeeding us.

Linda Baity does not wish to will anything she has because everything is in use.
Martha Brooks wills her position as secretary of the student Council to Laura Gay Hicks, if she is brave enough to accept it.
Pamela Brown wills the position of pianist of the Glee Club to Janice Sue Norman.
Jay Casstevans wills his ability to stay in trouble in Miss Day's study hall to Kenneth Carter.
Dorothy Caudle wills her seat in French II to Louise Hicks.
William Cave wills his position as bus driver to his brother, Steve Cave.
Carolyn Collins wills her ability to drive a pink T Bird without owning it to Donald Collins.
Judy Coram and Carmin Storie will their love for the back seat on the activity bus to Anne Norman and Mary Lynn Coram.
John Henry Hemric wills his ability to be late for class to Donnie Winters.
Franklin Hinshaw wills his Friday night room at the Yadkinville Hospital to Buddy Cline.
Gary Hinshaw wills a fast Chevy to Donnie Choplin.
Frances Jester and Kay Matthews Jester will their ability to stay out of school the same day to Mary Lou Brown and Janie Brown.
Larry Jester wills his seat in Home Economics III to Jerry Fletcher.
Roy Jester wills his ability to be late for English to Donald Collins.
Gaynell Johnson and Barbara Mock will their "I remember when's" to Linda Collins and Evelyn Brown.
Jerry Lineberry wills his position on the football field to Steve Miller.
Chris Longworth wills his love for good times to Dennis Wood.
Mary Jo Mabry wills her ability to leave school at noon to Billy Baker.
Brenda Mathis wills her ability to drive a '63 Chevy and not own it to Eugene Adams.
Larry Melton wills his knowledge in English to Jimmy Stewart.
Ronnie Mosteller wills his ability to stay in school and like it to Jimmy Stewart.
Tony Muncus wills his ability to leave Miss Day's study hall without permission to anyone who can get by with it.
Barbara Parker wills her quiet ways to Carolyn Adams.
Jo Ann Parker wills her ability to get along with everybody to Norma Miller.
Jimmy Prim wills his position as manager of the basketball team to anyone who will accept it.
Judy Reece wills her ability to do all the things she does and get by with them to Jean Shore.
Sara Sue Reece wills her love for Yadkinville boys to Elizabeth Woodruff.
David Shore wills his front seat in Miss Day's English class to Thad Shore.
Clarke Shugart wills his love for Fords to Bobby Brown, who will find out for himself, someday.
Bobby Sizemore and Donna Woodruff will to Buddy Cline and Rebecca Jessup their ability to share food, conversation, and lockers.
Brenda Sizemore wills her small size to Mary Leigh Hicks.
Macks Sizemore wills his position as "Mr. Boonville High" to anyone who can fill the bill.
Eddie Speas wills his ability to stay cool, calm, and collected at ballgames to Rayford Evans.
David Steelman wills his love for going to races and not girls to Kenneth Carter.
Brenda Stone wills her ability to sell magazines in distant distant counties to Linda Caudle.
Louise Vestal wills to Elizabeth Woodruff her last name, if she can get it.
Paul Willard wills to Clark Shore his ability to leave school and get caught.
Rickie Ann Winters wills her ability to be Chief Cheerleader to Janice Sue Norman.
Phyllis Woodruff wills her ability to look up to everyone to Carolyn Adams.

CLASS HISTORY

We entered the Freshman year very nervously and noisly with an enrollment of fifty-nine students. Nine of us came from Fall Creek Elementary School. We realized that this was a great jump from grammar school, but we soon learned to adapt ourselves to this new environment. "Miss Boonville High," Donna Woodruff, was elected from our class. Our homeroom teachers were Mr. Ralph Walker, Mr. Edward Lakey, and Mr. Ed Dennehy. As class officers we elected: President, David Steelman; Vice President, Franklin Hinshaw; Secretary, Judy Reece; and Treasurer, Carolyn Collins.

We began our Sophomore year with fifty-four members. We were more confident as we fell into the high school pattern. We had several boys and girls playing sports this year. This year we were under the direction of Mrs. Ralph Coram and Mr. M. G. Stanley. We elected the following class officers: President, David Shore; Vice President, Max Sizemore; Secretary, Gaynell Johnson; Treasurer, David Steelman.

Our Junior year found us with only fifty-one members, but we had great anticipation for an exciting year. The Junior play "Hillbilly Weddin" was directed by Mr. Zack Ladd. The most outstanding feature of our Junior year was the Junior-Senior Prom "Moonlight and Roses." This night will long be remembered by all of us. This year we were under the direction of Miss Beulah Reece, Mrs. Thad Reece, and Mr. Edward Lakey. Our class officers were: President, David Steelman; Vice President, Phyllis Woodruff; Secretary, Judy Coram; Treasurer, Judy Reece.

Our Senior class, under the leadership of Mrs. A. W. McDonald and Miss Phebe Day, started its thrilling, yet sad, concluding year with only forty-four members. Early in the fall we received our class rings, which gave us a feeling of seniority. Several of our members were leaders on the Student Council and Annual Staff. We elected as our mascots Debbie Winters and Dale Wagoner. This year Donna Woodruff again won "Miss Boonville High," and Max Sizemore, "Mr. Boonville High." Judy Coram was elected Homecoming Queen and Carmin Storie, Senior Attendant. We are all looking forward to our trip to Washington. We elected as class officers: President, Max Sizemore; Vice President, Carolyn Collins; Secretary, Kay Jester; Treasurer, JoAnn Parker.

Buddy Cline
President
Mary Lynn Coram
Vice-President
Rebecca Jessup
Secretary
Rebecca Brown
Treasurer

JUNIOR CLASS

Carolyn Adams

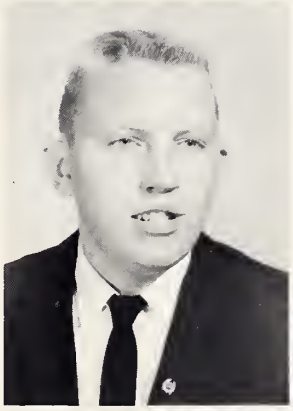

Eugene Adams

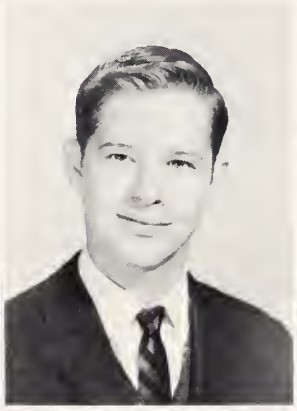

Billy Baker

Bobby Brown

Evelyn Brown

Janie Brown

Mary Lou Brown

Rebecca Brown

Kenneth Carter

Allen Caudle

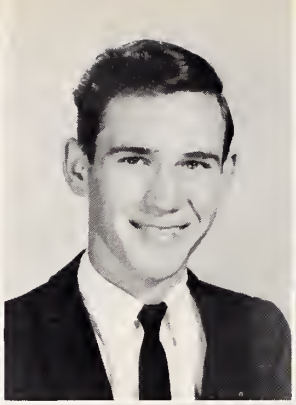
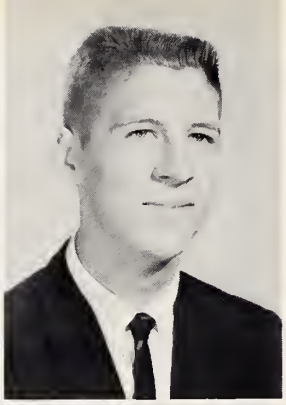

Linda Caudle

Steve Cave

Bruce Church

Buddy Cline

Donald Collins

Linda Collins

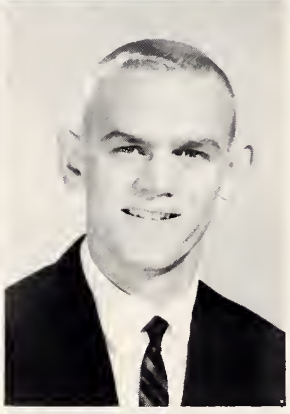

Mary Lynn Coram

Sylvia Davis

Rayford Evans

Jerry Fletcher

Marie Hall

Norma Hemric

Laura Gay Hicks

Louise Hicks

Mary Leigh Hicks

Marie Hobson

David Hogan

Dan Hutchens

Rebecca Jessup

C. D. Miller

Norma Miller

Steve Miller

Ann Norman

Janice Norman

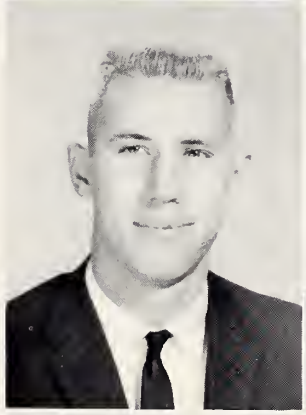

Bertha Reece

Sammy Richardson

Clark Shore

Jean Shore

Thad Shore

Freddie Sizemore

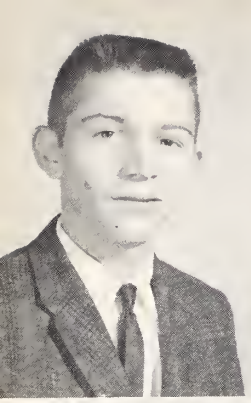
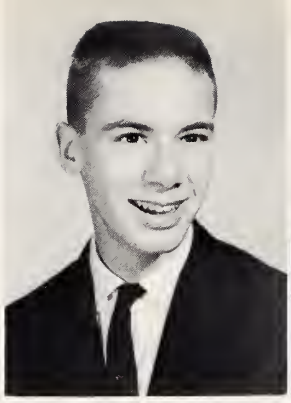
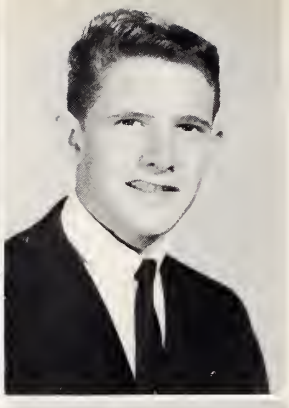

Jerry Sizemore

Kelly Speas

Jimmy Stewart

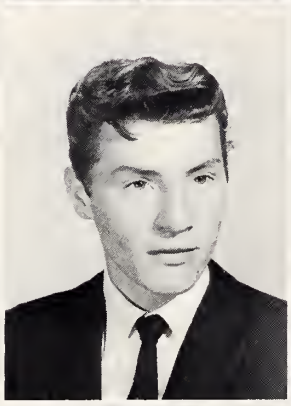
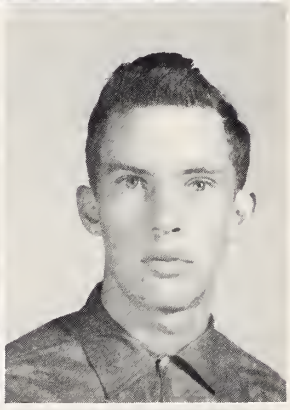

Jackie Taylor

Kenneth Taylor

Donald Trivette

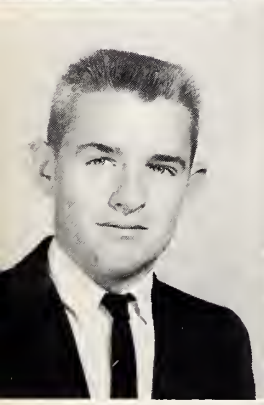

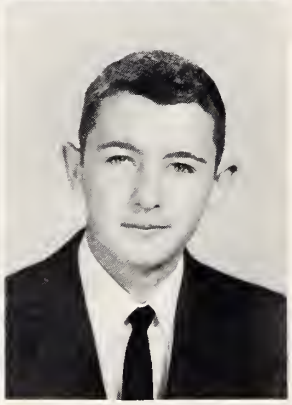

Billy Vanhoy

Donald Vestal

Frank Vestal

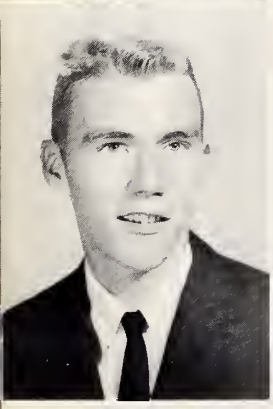
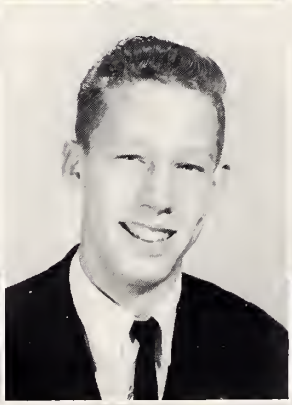
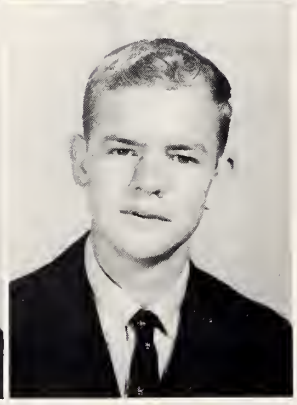

Billy Wagoner

John Wiedenhoft

Donnie Winters

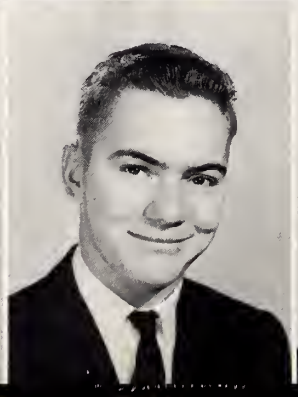

David Wolfe

Dennis Wood

Elizabeth Woodruff

Donnie Choplin (Not Pictured)

JUNIOR MARSHALS

Jerry Fletcher, Mary Lynn Coram, Chief; Buddy Cline
Marie Hobson Ann Norman

Lewis Hobson
President
Roger Moxley
Vice-President
Ruth Pendry
Secretary
Bruce Cline
Treasurer

SOPHOMORE CLASS

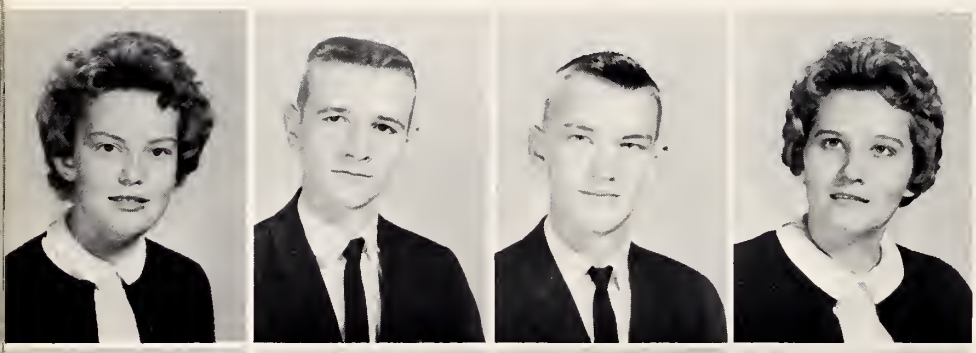

Brenda Brown

Vernon Brown

Eddie Bryant

Shelia Bryant

Tony Bullin

Linda Burgess

Larry Campbell

Steve Campbell

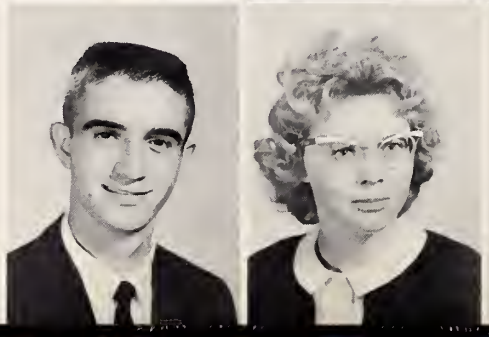

Ben Casstevens

Brenda Casstevens

Marshall Casstevens

Bruce Cline

Phebe Ann Day

Brenda Eads

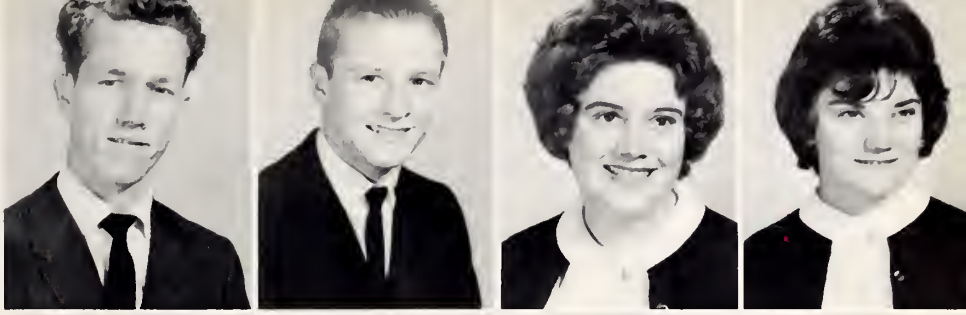

Tony Gentry

Mary Ann George

Peggy Groce

Danny Hemric

Jackie Hinshaw

Lewis Hobson

Linda Hobson

Nancy Hood

Ethel Hutchens

Darlene Jester

Junior Jester

Judy Johnson

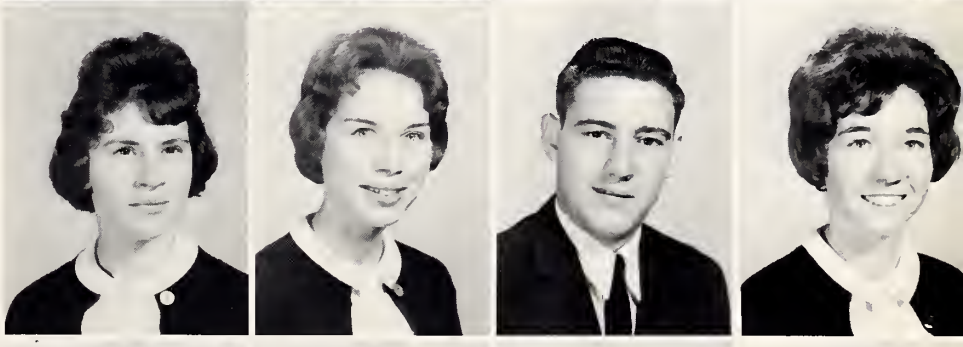

Buddy Kimmer

Brenda Lineberry

Dennis McKnight

Jimmy McNeely

Elaine Mathis

Norma Melton

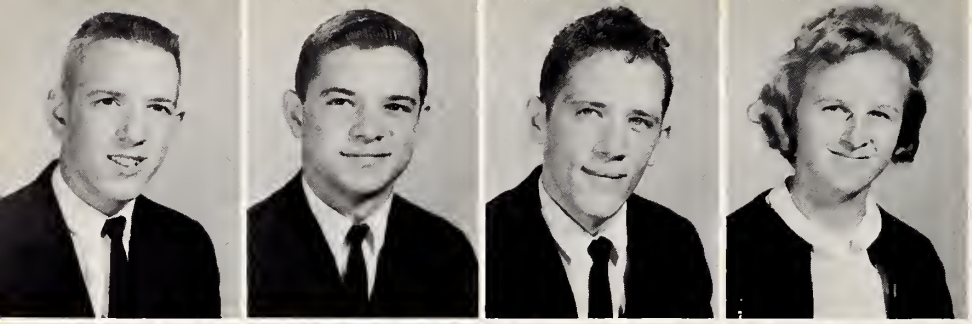

Brady Morrison

Roger Moxley

Steve Moxley

Lucile Nance

June Norman

Janie Oliver

Norma Parker

Ruth Pendry

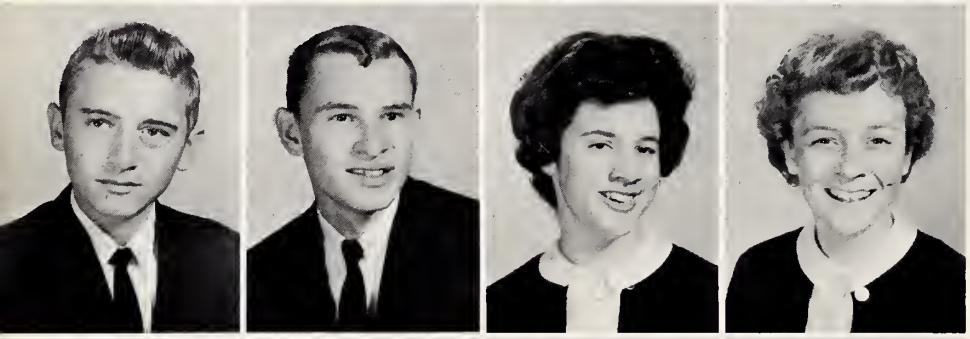

Tommy Poplin

Graham Reece

Ann Renegar

Wanda Roberts

Ann Shepherd

Fonnie Shore

Nelda Shore

Edna Shugart

Rickie Smith

Bonnie Steelman

Jenny Steelman

Judy Stewart

Louise Stewart

Chris Stinson

Randy Swaim

Wayne Taylor

John Thompson

Don Vestal

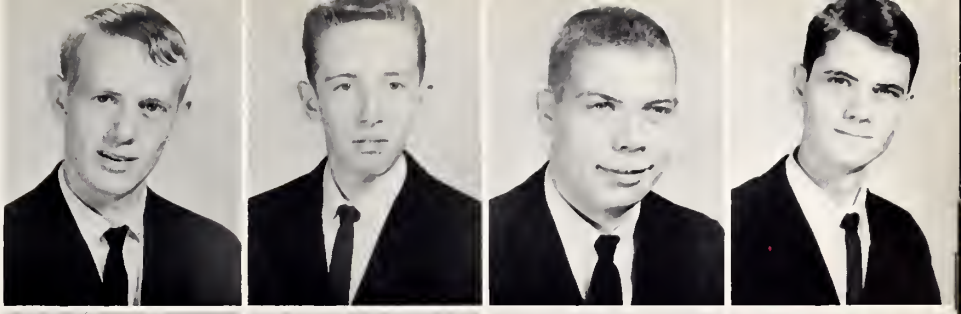

Jane Vestal

Thomas Vestal

Tommy Vestal

Charles Wagoner

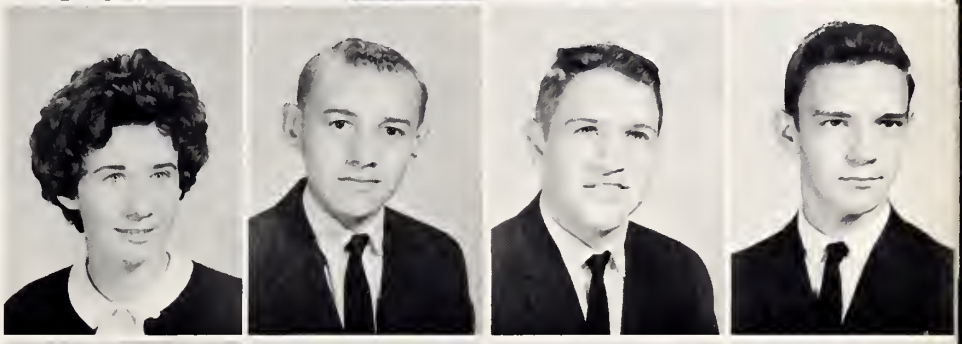

Linda Wilhelm

Gerald Wilkins

Linda Williams

Frank Wooten

Johnny Shore
President

Jacqueline Brooks
Vice-President

Susan Williams
Secretary

Tommy Keever
Treasurer

FRESHMAN CLASS

David Adams

Jerry Adams

Jacqueline Bishop

Jacqueline Brooks

Judy Brown

Linda Brown

Neal Brown

Phyllis Brown

Virginia Bullin

H. W. Burris

Bertha Casstevens

Norma Jean Carter

Karen Caudle

Linda Caudle

Vicie Caudle

Gary Cave

Arnold Childress

Gary Choplin

Betty Jo Comer

Steve Comer

Phyllis Coram

Wanda Cothran

Nancy Cranfill

Benny Davis

Kay Dudley

Betty George

Charles Goins

Ruleen Hicks

Bobbie Hobson

Larry Holcomb

Larry Hutchens

Steve Hutchens

Donna Jester

Jo Anne Jester

Von Johnson

Tommy Keever

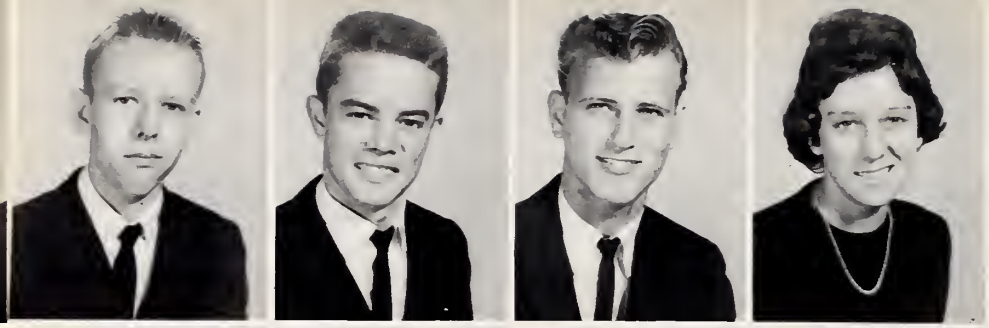

Jackie Lewis

Jerry Lyons

Odell Mendenhall

Brenda Miller

Linda Miller

Wilma Morefield

Judy Mosteller

Glenda Moxley

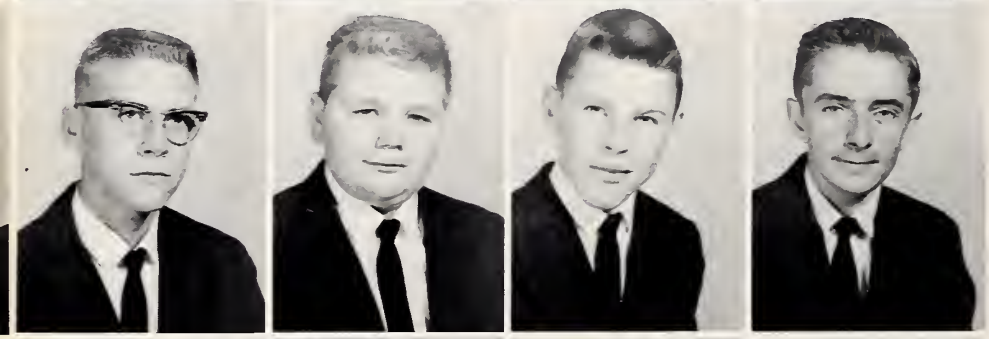

Ronald Moxley

Tilton Muncus

Basil Neal

Sonny Overbey

Jean Parker

Jerry Payne

Kaye Peele

Donald Reece

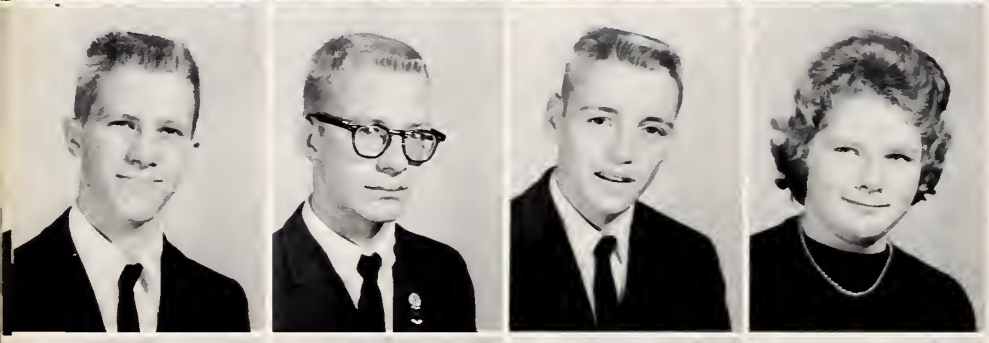

Eddie Reece

Jimmy Reece

Martin Reece

Rebecca Reece

Ronnie Roberts

Roger Schock

Gay Shore

Jimmy Shore

Johnny Shore

Barbara Smith

John D. Snow

Myrtle Snow

Sammy Stewart

Rickie Styers

Dorothy Taylor

Sylvia Vestal

Steve Wagoner

Gerald Walker

William Weidenhoft

Dale Wilhelm

Howard Wilhelm

Allen Willard

Arnie Willard

Carol Willard

Nancy Willard

Susan Willard

Joe Wood

Linda Cave
(Not Pictured)

Junior Hutchens
(Not Pictured)

GOVERNOR TERRY SANFORD VISITS OUR SCHOOL

ELEMENTARY FACULTY

Mrs. Grace Williams

Mr. Roy Thompson

Mrs. Frank Steelman

Mr. John Nicholson

Mrs. James Speer

Mrs. Grover Brown

Mrs. Vera Jessup

Miss Ruth Atkinson

Miss Elizabeth Martin

Mrs. Buck York

Mrs. Bobby Adams

Mrs. Albert Martin

Miss Sadie Fleming

Mrs. Graham Shumate

Mrs. Nettie Hood

Mrs. O. H. Gentry
Miss Bessie Norman
Mrs. Thomas Williams
Mrs. Will Hutchens

EIGHTH GRADE

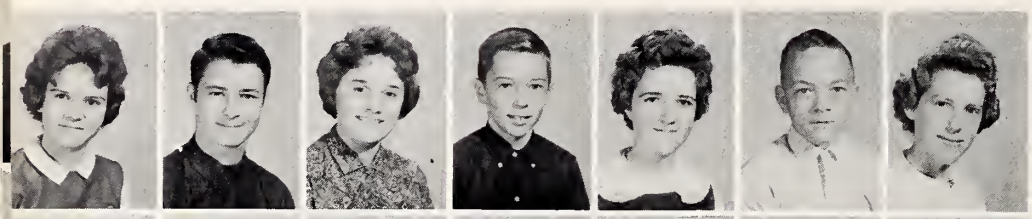

Judy Adams
David Baker
Penny Bovender
David Brown
Janet Brown
Kent Brown
Nelda Brown

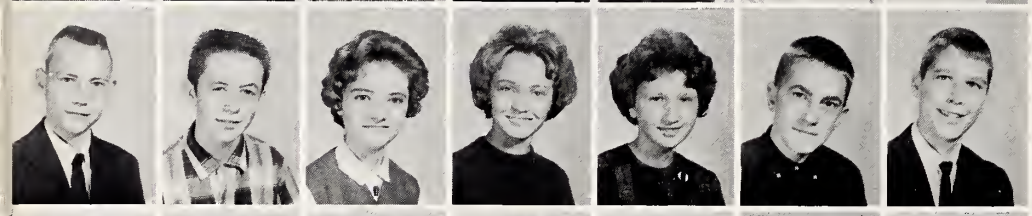

W. C. Brown
Hardin Bullin
Charlene Burchette
Patricia Burgess
Kathy Burton
David Caudle
Steve Cave

Roy Cockerham
Norma Collins
H. R. Cranfill
Donald Cummings
Edward Driver
Jimmy Fallin
Blanche Hall

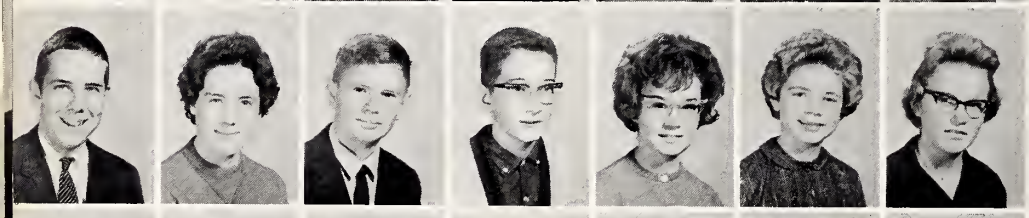

Carl Hicks
Clara Sue Hicks
Wendy Hinshaw
Jimmy Hobson
Kathy Hobson
Carol Holcomb
Linda Holcomb

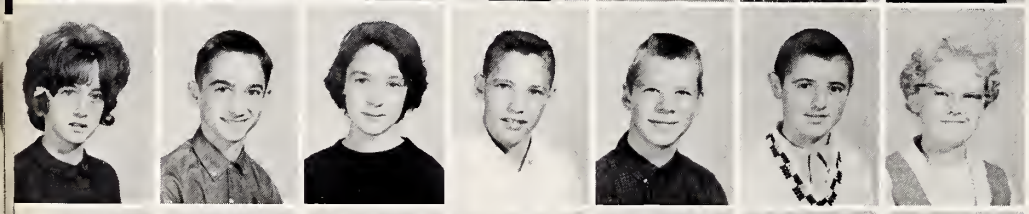

Kathy Holleman
Tony Holleman
Carl Jester
Jerry Jester
Steve Lawrence
Jimmy Miller
Monna Mosteller

Becky Nance
Vearl Nance
Jimmy Norman
Karen Overbey
Carolyn Parks
Eddie Pinske
Guy Prim

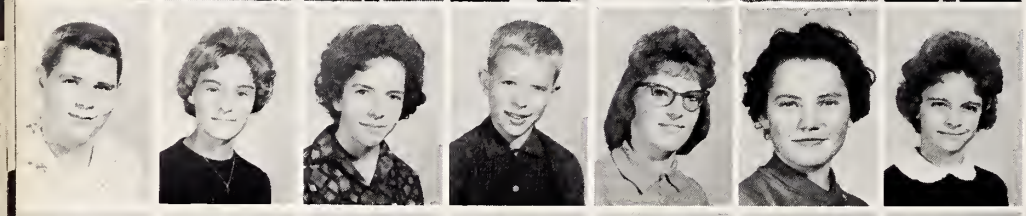

Kirk Randleman
Shirley Renegar
Brenda Reece
Alex Shugart
Nancy Smith
Annie Sneed
Rebecca Snow

Lou Speer
Robert Steelman
Phil Transou
Penny Vestal
Frank Wagoner
Faye Wilhelm
Kaye Wilhelm

Thomas Willard
Randall Woodruff
Sammy Woodruff

SEVENTH GRADE

Betty Adkins
Donnie Baker
Gary Barber
Judy Barker
Ralph Bolin
Eddie Brown
Phyllis Bryant

Brenda Carico
Linda Carlton
Christine Casstevens
Darlene Casstevens
Diane Casstevens
Shelby Caudle
Shirley Caudle

Doug Childress
Brenda Cranfill
Dean Davis
Linda Dixon
Ronnie Evans
Patsy Fleming
Mary Beth Fletcher

Pam Garner
Brenda Hepler
Janet Hepler
Dorothy Hicks
Craig Hicks
Steve Hinshaw
Stevie Hunter

Charles Hutson
J. R. Jester
Samuel Keaton
Beth Keever
Doug Marsh
Lou Ray Mendenhall
Carol Melton

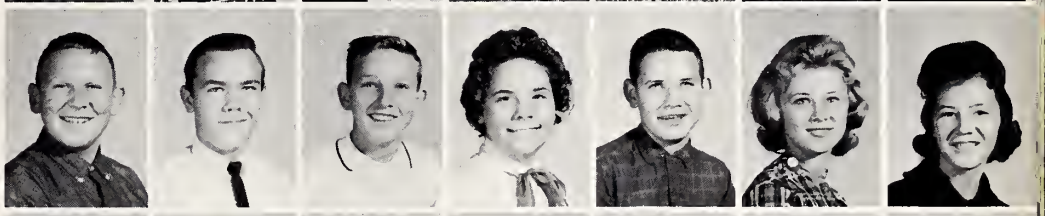

Dana Moxley
Gay Moxley
Sue Moxley
Rickey Moxley
Paul Murphy
Shirley Nance
David Norman

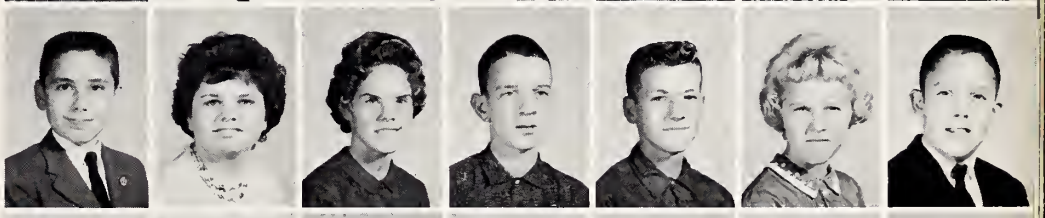

Linda Palmer
Wilson Parker
Dickie Shore
Eddie Shore
Rita Shore
Darlis Smith
Frankie Snow

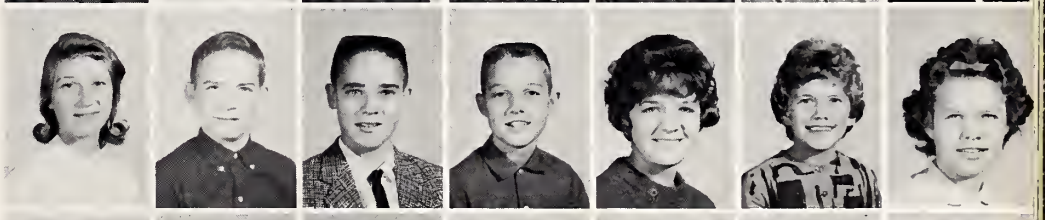

Gary Snow
Jim Speer
David Stinson
Kathy Stimpson
Beverly Vanhoy
Danny Vestal
June Wagoner

Dannie Whitaker

SIXTH GRADE

Cecil Adams
Ray Baker
Devaughn Benton
Dennis Bowen
Sue Brooks
Ronald Bullin
Barbara Campbell

Clayton Casstevens
Dale Casstevens
Keith Cartwright
Barbara Cockerham
Richard Coram
Edward Cranfill
Avis Nell Craver

Daphne Crissman
Darlene Davis
Jeff Dobbins
Mariena Dobbins
Brenda Evans
Roger Evans
Jean Garner

James George
Alice Hall
Bonnie Jo Hobson
Sharon Hobson
Linda Holcomb
Bobby Hollyfield
Glenda Hunter

Edith Hutchens
Ethel Hutchens
Dottie Jester
Ray Jester
Gerald Johnson
Joe Johnson
David Lyons

Allen McNeely
Becky Martin
Jimmy Mendenhall
Jeff Minick
Floyd Morrison
Michael Moxley
Danny Oliver

Elizabeth Parker
Donna Payne
Vickie Pinske
Ricky Reavis
Neal Reece
Samuel Shermer
Albert Shore
Clyde Sneed

Richard Southard
Allen Speer
Johnny Stinson
Timothy Stinson
Darlene Stone
Larry Turner
Pamela Vanhoy
Johnny Vestal

Mae Vestal
Larry Wilkins
Debbie Williams
Steve Windsor
Elizabeth Woodruff
Johnny Woodruff
Norma Woodruff
Roger Wooten

FIFTH GRADE

Roger Adams
Barbara Atkins
Janie Barber
Bryce Brown
Debbie Bryant
Steven Bryant

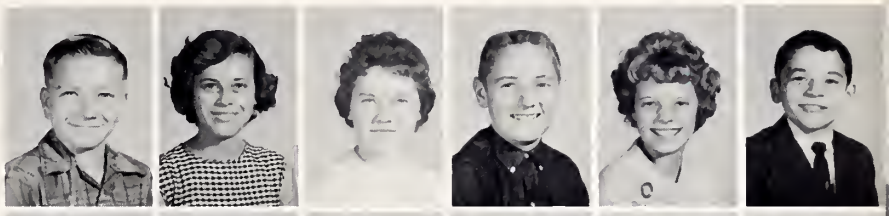

Ralph Casstevens
Richard Casstevens
Kent Cave
David Childress
Kathy Davis
Ricky Davis

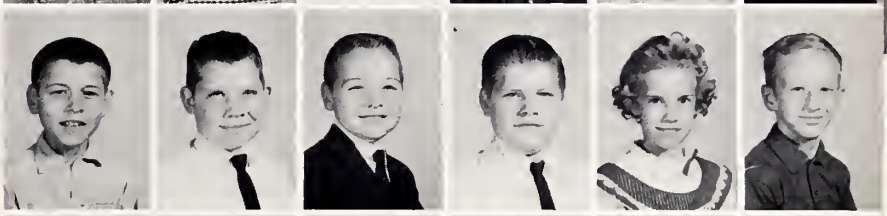

Vickey Driver
Cathy Eskridge
Lynn Finney
Louise Fleming
Carolyn Garner
Mark Gross

Lu Ann Hall
Nora Lee Hall
Kathy Hollyfield
Freddy Hutchens
Shirley Hutson
Susie Jester

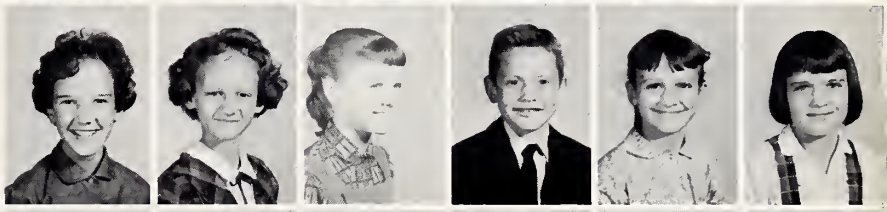

Frankie Johnson
Wanda Marsh
Michael Matthews
Douglas Minick
Renee Morrison
Dale Moxley

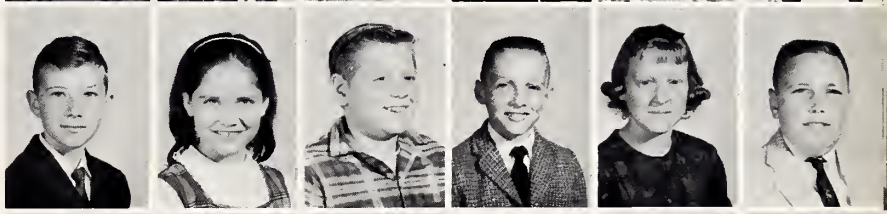

David Moxley
Elaine Moxley
Jerry Moxley
Jerry Murphy
Gary Poplin
Wayne Reece

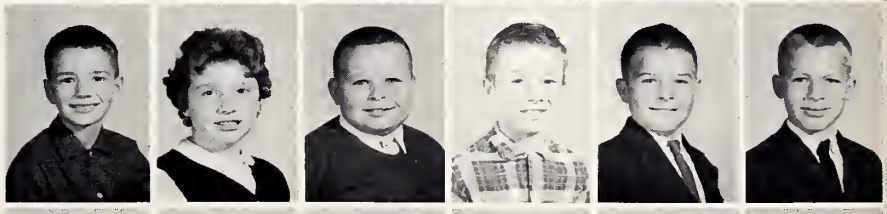

Cindy Shore
Martha Shore
Debbie Smith
Jackie Smith
James Sparks
Tommy Speer

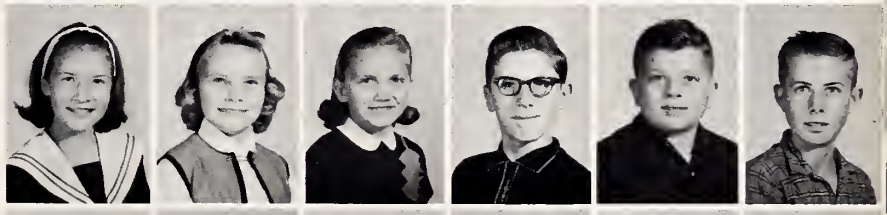

Kathy Spencer
Kathy Steelman
Garlyn Stinson
Ralph Taylor
Barry Webb
Carolyn Wilhelm

Patricia Williams

FOURTH GRADE

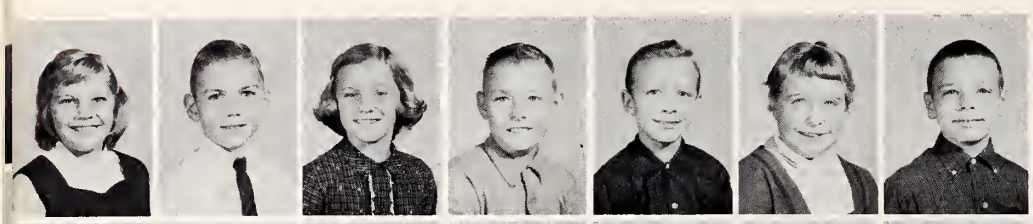

Carol Adams
Donnie Adams
Louise Barber
Denny Barker
Donald Benton
Bonnie Bovender
Michael Brooks

Danny Bullin
Michael Bullin
Ricky Burcham
Randy Cartwright
Brenda Cave
Dardanelle Clark
David Cranfill

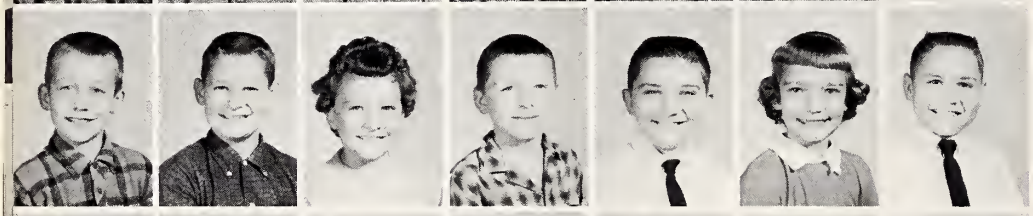

Fleming Crissman
Jerry Davis
Dianne Dinkins
Ronnie Driver
Gary Eads
Kathy Fallin
Richard George

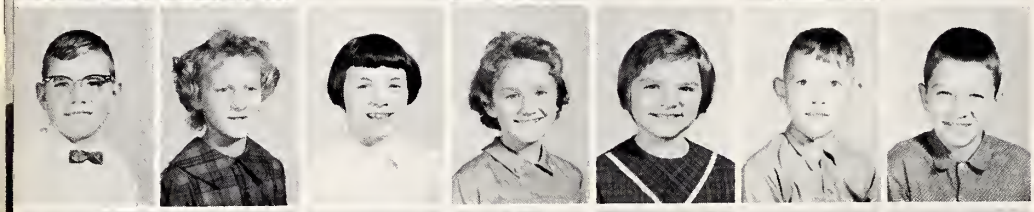

Donald Goins
Faye Hall
Lydia Hicks
Beverly Hogan
Cathy Holcomb
Robert Hupp
Gary Ireland

Pat Johnson
Steve Johnson
Millen McNeely
Gail Mains
Louise Melton
Penny Minick
Kathy Moxley

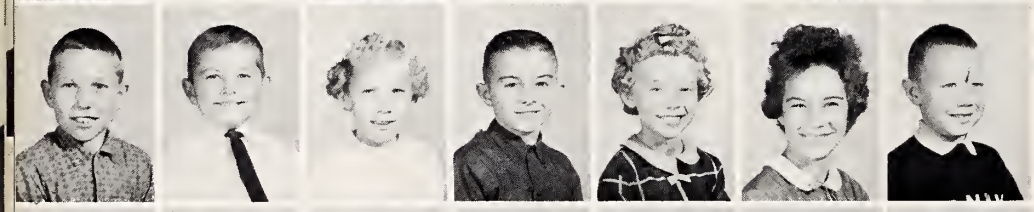

Tommy Murphy
Dale Nance
Karen Nichols
Ricky Oakes
Debbie Parks
Betty Poindexter
Tommy Prim

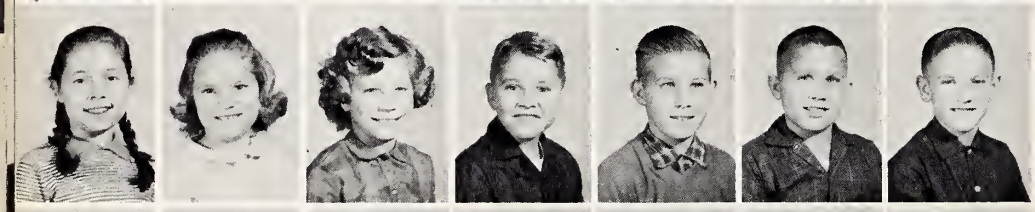

Charlotte Renegar
Marty Shore
Deborrah Sizemore
Hubert Sneed
Eldon Speer
Michael Sparks
Barry Spencer

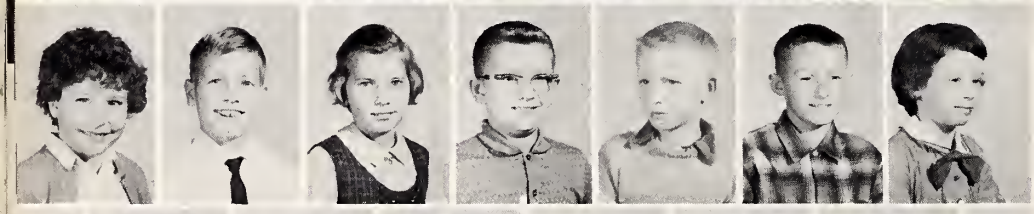

Suzanne Stinson
Bradley Storie
Mary Transou
Ricky Trivette
Toney Turner
Michael Vanhoy
Gail Wagoner

Lynn Webb
Timmy Webb
Carolyn Willard
Sharon Winters
Jimmy Woodruff
Ronnie Wooten

THIRD GRADE

Donald Adkins
Hugh Brown
Marcia Brown
Sharon Bryant
David Bullin
Judy Campbell

Wayne Carter
William Carter
Audrey Casstevens
Dwight Casstevens
Gray Caudle
Eddie Cave

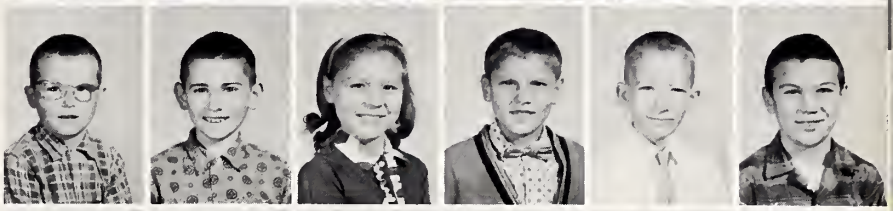

Lynette Cave
Twinkle Collins
Sue Cranfill
Pamela Davis
Ronald Dobbins
Sharon Dobbins

Margaret Hall
Ricky Hall
Donna Hobson
Betty Holcomb
Darlene Hunter
Fannie Hutchens

Alvin Jester
Wanda Johnson
Dennis Leonard
Terry Manning
Walter Mathis
Carolyn Moxley

Dianne Norman
Donna Norman
James Oliver
John Overbey
Oswald Parker
Allan Reece

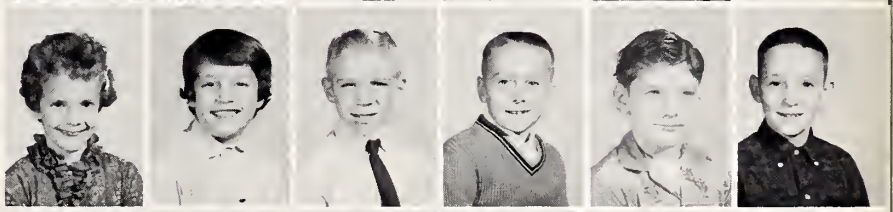

Betty Shermer
William Shore
Sharon Simmons
Shirley Smith
Dale Snow
Donnie Speer

Sandra Speer
Frankie Steelman
Richard Vanhoy
Robert Webb
Mary Ruth Wilhelm
Beverly Williams

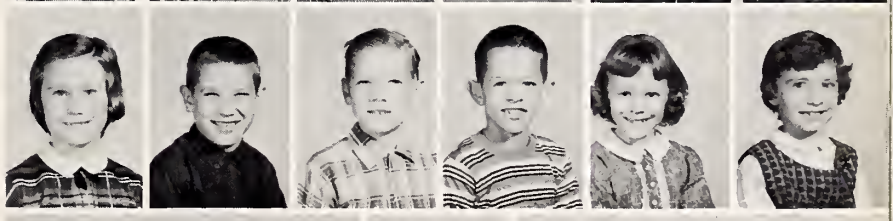

John York

SECOND GRADE

Karen Adkins
Atha Brown
Teresea Brown
Joanie Burton
Johnny Burton
David Casstevens

Dean Casstevens
Mary Lou Casstevens
Shirley Casstevens
Dale Cave
Rodney Cranfill
Danny Dobbins

Ora Leigh Eskridge
Sandra Finney
Lawrence Fletcher
Louis Fletcher
Franklin Hall
Danny Hicks

Lynn Hunter
Deborah Hurt
Marquita Hutchens
Steve King
Michael Marsh
Barbara Moxley

Melinda Moxley
Randall Moxley
Billy Murphy
Harvey Nance
Dale Parker
Linda Payne

Sally Pinske
Weldon Poindexter
Roger Reece
Robin Reece
Dana Shore
Grayland Sizemore

Dean Snow
Margie Snow
Mark Spencer
Debra Stewart
Becky Vestal
David Vestal

Phillips Vestal
Sue Ann Vestal
Betty Wagoner
Benny Dale Webb
Jim Windsor

FIRST GRADE

Roger Adkins
Donald Baker
Barbara Beck
Randy Benton
Bonnie Bowen
William Brooks
Jean Brown

Christopher Bryant
Debby Bryant
William Cartwright
Aubrey Casstevens
Charlie Casstevens
Jeffery Casstevens
Cassandra Clark

Teresa Couch
Terry Evans
Danny Hall
Arvilene Hanks
Debby Hepler
Janice Hollyfield
Randall Hudspeth

Darlene Hutchens
Robert Lee Hutchens
Sheron Kimmer
Susana McNeely
Gary Martin
Leona Matthews
Becky Miller

Becky Minick
Richard Morgan
Bronwyn Moxley
Tanya Moxley
Sharon Oakes
Ricky Osborne
Vickie Osborne

Michael Parks
Debby Poindexter
Billy Prim
Billy Renegar
Regina Riggan
Spencer Smith
Cathy Simmons

Kenneth Sizemore
Rex Speer
Janet Steelman
Mickey Stinson
Thomas Trivette
Jennie Vanhoy
Judy Vestal

Carolyn Wagoner
Debbie Wagoner
Benita Webb
Susan Webb
Mickey Willard
Wesley Winters
Susan York

SPECIAL EDUCATION

Norma Adkins
Steve Barber
Sammy Brooks
James Casstevens
Mike Casstevens
Billy Driver
Sandra Goins

Edward Hutchens
Frank Hutchens
James Hutchens
Robert Melton
Dennis Murphy
James Palmer
Carolyn Speer

Danny Wagoner
Steve Whitaker

HALLOWEEN KINGS AND QUEENS

Teresa Couch Ricky Oakes

Judy Barker Dean Davis

JUNIOR MUSIC CLUB

ACTIVITIES

BOONVILLE

Mr. Tennyson Jones
Director

Band Booster Club Officers

Mrs. James Speer
President

Mrs. Vera Jessup
Vice-President

Mrs. Hal Cartwright
Secretary-Treasurer

Mrs. Fred Moxley
Assistant Secretary-Treasurer

BATON CLUB

SCHOOL BAND

Donna Woodruff
Chief Majorette

MAJORETTES

MISS BOONVILLE HIGH — Donna Woodruff

MR. BOONVILLE HIGH — Macks Sizemore

GOLDEN SHIELD HONOR SOCIETY

Pamela Brown

Judy Coram

Barbara Mock

Clarke Shugart

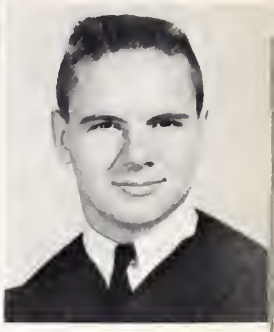
Eddie Speas

Mary Lynn Coram

Carolyn Collins

Martha Brooks

Carolyn Adams

Phyllis Woodruff

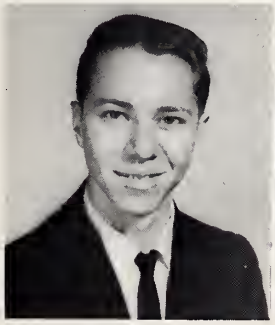
Jerry Fletcher

Louise Hicks

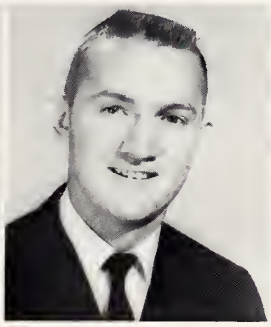
David Hogan

Marie Hobson

Frances Jester

Gaynell Johnson

Ann Norman

Jo Ann Parker

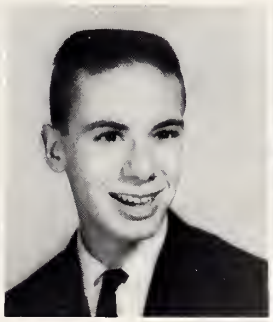
Kelly Speas

Carmin Storie

Mrs. A.W. McDonald

Louise Vestal

Donnie Winters

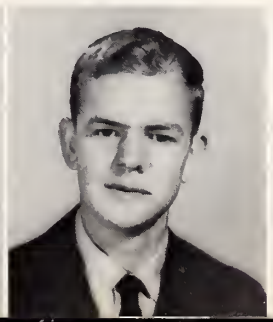

Donna Woodruff

STUDENT COUNCIL

HONOR ROLL

Donna Woodruff
Editor-in-Chief

Mrs. Thomas Pardue
Sponsor

Donnie Winters
Assitant Editor

Cathy Hobson
Eighth Grade
Editor

SPOTLIGHT STAFF

Carmin Storie
Circulation Manager

Billy Baker
Assistant Circulation Manager
Art Editor

Pamela Brown
Business Manager

Jerry Fletcher
Assistant Business Manager

Gaynell Johnson
Activities Editor

Frances Jester
Senior Editor

Barbara Mock
Adminstration Editor
Neil Brown
Freshman Editor
Eddie Speas
Athletics Editor
Tommy Vestal
Sophomore Editor
Kelly Speas
Junior Editor

F.H.A.

F.F.A.

Alto - Bass

GLEE CLUB

Soprano - Tenor

JR-SR '62
PROM

HILLBILLY WEDDIN'

SENIOR CHRISTMAS PARTY

STUDENT WORKERS

BUS DRIVERS

CUSTODIANS

Mr. and Mrs. Henry Reece

CAFETERIA STAFF

Mrs. Robert Transou
Mrs. Paul Mathis
Mrs. Columbus Riggan
Mrs. Roy Thompson
Mrs. Orville Lawrence

ATHLETICS

HOMECOMING QUEEN and COURT

Queen: Judy Coram
Attendants: Jean Shore, Carmin Storie,
Louise Stewart, Norma Jean Carter

HOMECOMING

Franklin Hinshaw

Jim Prim

FOOTBALL

Jerry Lineberry
David Shore

Eddie Speas
Rayford Evans

Roy Jester
Buddy Cline

Bobby Sizemore
David Hogan

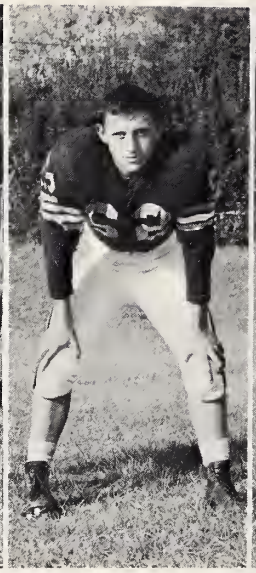

John Henry Hemric
Kenneth Carter

Chris Longworth
Steve Miller

Clark Shore

Denny Wood

BLACK KNIGHTS

Donnie Winters
Brady Morrison

Donald Collins
Bruce Cline

Danny Hemric
Chris Stinson

Lewis Hobson
Tony Gentry

John Thompson
Freddie Sizemore

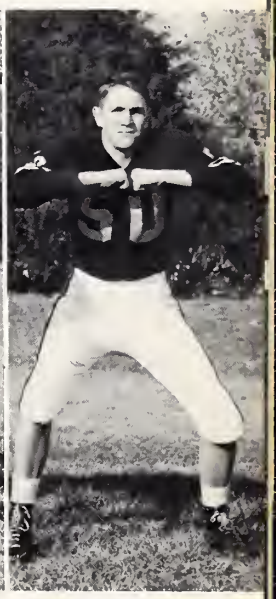

Tommy Vestal
Thad Shore

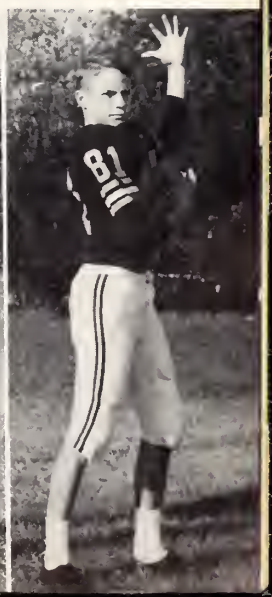

1962 - 63

Boonville	13	Southwest	20
Boonville	0	West Yadkin	0
Boonville	13	Yadkinville	7
Boonville	19	Jonesville	33
Boonville	18	Walnut Cove	0
Boonville	13	Courtney	0
Boonville	6	East Surry	13
Boonville	13	Sparta	18

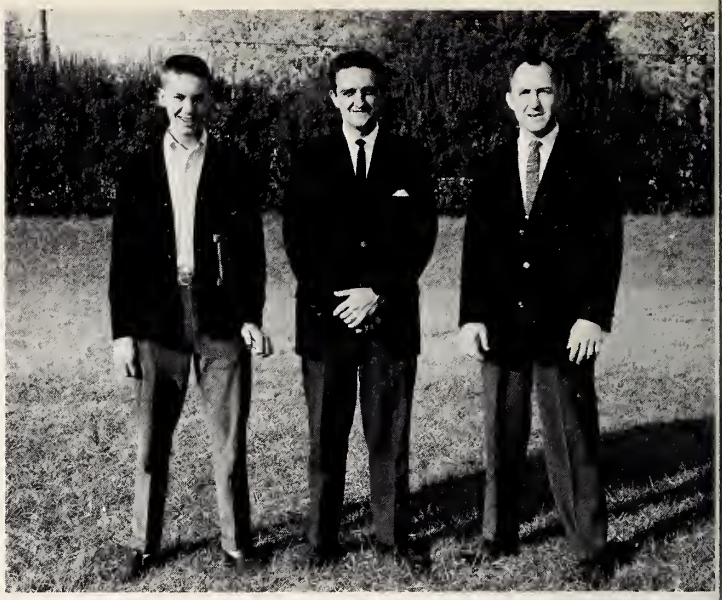

Coahces: Ed Lakey and Bobby Adams
Manager: Kelly Speas

Donald Vestal
Larry Holcomb

Billy Vanhoy
Arnie Willard

Eddie Bryant
Gerald Walker

Graham Reece
Tommy Keever

Frank Wooten
Martin Reece

John Shore
Gary Cave

MONOGRAM CLUB

GIRLS BASKETBALL

Judy Coram

Jo Ann Parker

Carmin Storie

Donna Woodruff

Coach Bobby Adams

Managers:
Barbara Mock and
Gaynell Johnson

Rebecca Jessup

Ann Norman

Jane Vestal

Judy Stewart

Coach Ed Lakey

Managers: Tommy Vestal, Billy Baker and Jim Prim

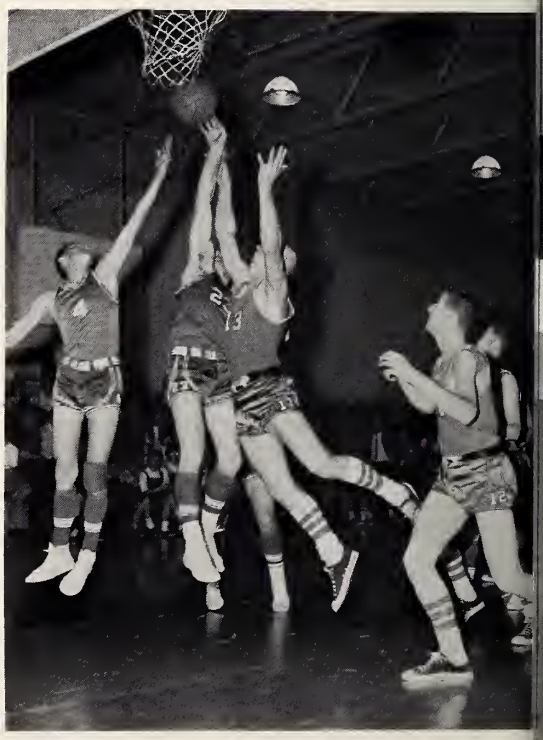

BOYS BASKETBALL

David Steelman

Rayford Evans

Buddy Cline

Chris Stinson

BLACK

KNIGHTS

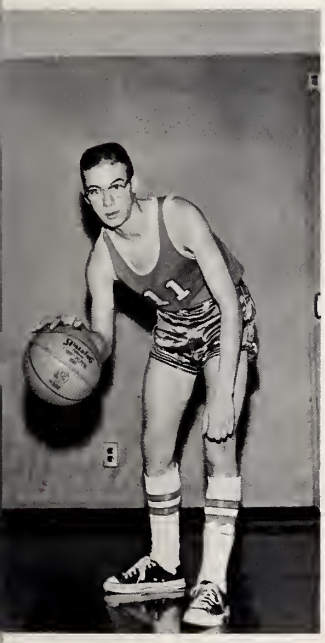

Kelly Speas

Howard Wilhelm

Roy Jester

Eddie Speas

Louis Hobson

Danny Hemric

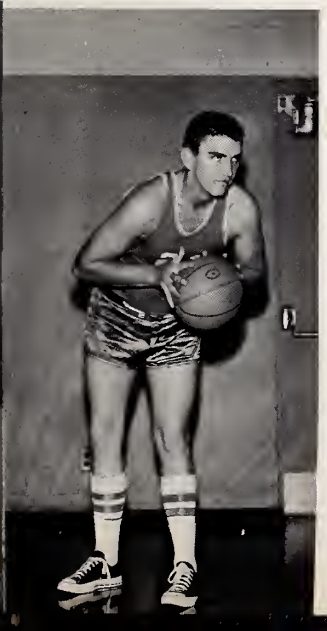

BASEBALL

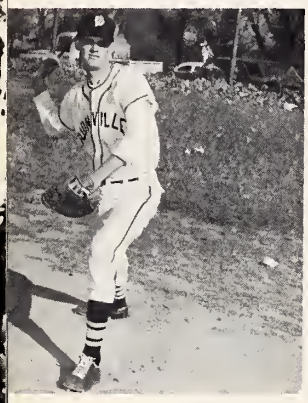

Bobby Sizemore

Coach Ed Lakey Managers: Jim Prim, Billy Baker, Larry Holcomb and Neal Brown.

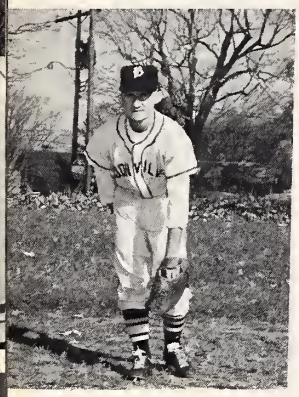

David Hogan

Rayford Evans

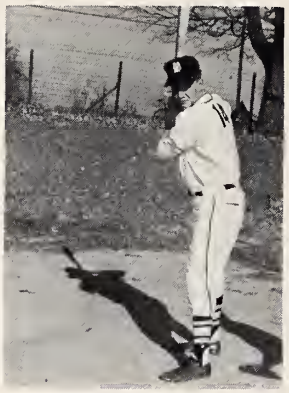

Eddie Speas

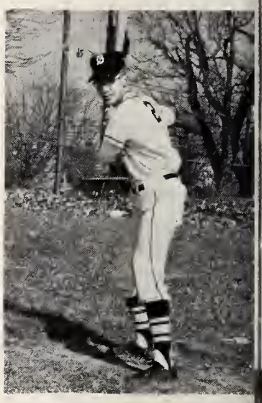

Kelly Speas

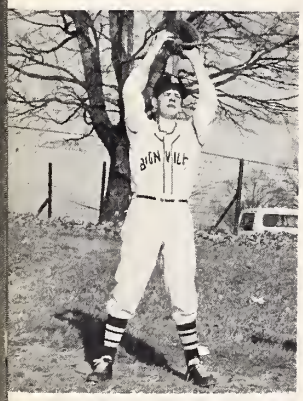

Donnie Winters

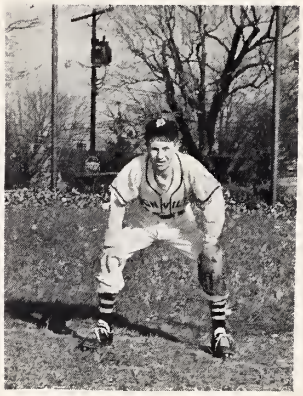

Jackie Hinshaw

Jerry Fletcher

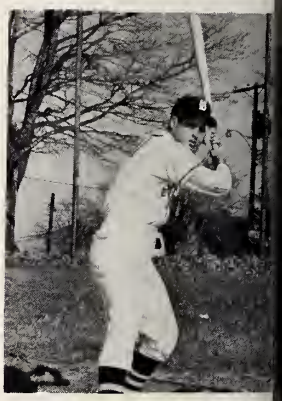

Lewis Hobson

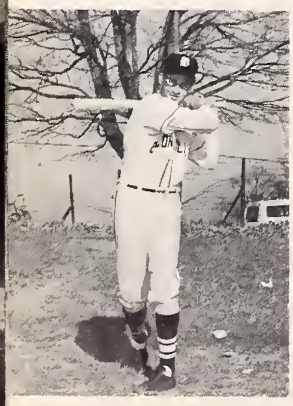

Howard Wilhelm

John Thompson

Buddy Kimmer

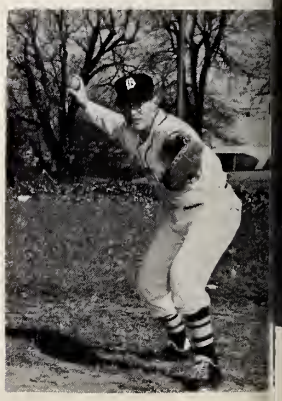

Larry Campbell

GIRLS JUNIOR VARSITY

BOYS JUNIOR VARSITY

Ricky Winters
Co-Chief

Brenda Stone
Co-Chief

Jean Shore

Janice Norman

Janie Oliver

Norma Carter

Jean Parker

Elaine Mathis

ADVERTISEMENTS

Congratulations Class of '63

ASTORIA BRAID MANUFACTURING COMPANY, INC.

Elastic and Non-Elastic Braided Narrow Fabrics

Teletype - Boonville 394

Phones: 367-2221, 367-2222, 367-2223

Boonville, North Carolina

Compliments of

DUN-WELL CLEANERS

Elkin, North Carolina

Compliments of

CRISSMAN'S CLOTHIERS

Phone 367-2618

Boonville, North Carolina

Compliments of

COBLE DAIRY PRODUCTS COOPERATIVE, INC.

Telephone-State 6-7880

Mount Airy, North Carolina

MATHIS JEWELRY STORE

Authorized dealer for
Kodak Films, Hallmark Cards
Brownie Movie Cameras, Elgin
Hamilton, Westfield, and
Bulova watches
Haviland and Syracuse China
Crystal and Silver
Samsonite Luggage
Phone 367-2510 Night 367-2658
Boonville, North Carolina

STEELMAN MOTOR COMPANY

Wheel Balancing, Electric Welding

General Auto Repair

Phone 367-2298

Boonville, North Carolina

Compliments of

BOCOCK-STROUD COMPANY

Your leading Sports Goods Dealer for
the Finest in Sports Equipment by

Rawlings-Spalding-Wilson

Dependable since 1921

Telephone PA 4-2421
Winston-Salem, North Carolina

Compliments of

SPORTSMAN'S SUPPLY CO.

Wholesale Distributors
Sports Equipment and Trophies

604 North Cherry Street

Phone 72 5-8791
Winston-Salem, North Carolina

Our Compliments

"THE CLINIC"

More people enjoy

Sealtest
ICE CREAM

than any other Ice Cream

SPAINHOUR'S

Elkin's Leading Store

Elkin, North Carolina

Congratulations to the
Faculty and Students of Boonville High School

visit the

CHATHAM COUNTRY STORE

All Sorts of Bargains in
Upholstery, Apparel Fabrics, and Blankets

Chatham Manufacturing Company
Elkin, North Carolina

Compliments of

BOONVILLE SERVICE CENTER

B. R. Simpson, Owner

Telephone 367-2305
Boonville, North Carolina

Compliments of

ROBY WAGONER INSURANCE AGENCY

The Friendly Agency
All Kinds of Insurance

Telephone 367-2325
Boonville, North Carolina

Compliments of

DR. R. E. PARDUE

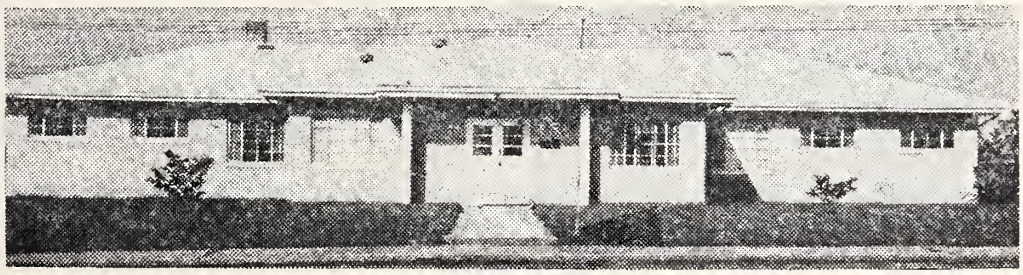

Chiropractic Offices

Elkin Boonville Dobson

North Carolina

BOONVILLE FARM EQUIPMENT COMPANY

"Make our store your Headquarters"

Farmall Tractors and

Genuine I. H. Parts

Phone 367-2218

Boonville, North Carolina

Compliments of

COMMERCIAL AND SAVINGS BANK

Individual Accounts Insured

Up to $10,000 by F. D. I. C.

Boonville, North Carolina

Compliments of

YADKIN LUMBER COMPANY

Rough and Finished Lumber

"When you want lumber

Call our number."

Telephone 679-3911

Yadkinville, North Carolina

OLDTOWN FABRIC CENTER

Woolens-Cottons, Notions

Simplicity and McCall Patterns
Drapery Rods
Authorized Dealer for
Universal Sewing Machines

Hours-Mon.-Wed.-Fri.-Sat.
9:00 a.m.-5:30 p.m.
Tues.-Thur.
9:00 a.m.-8:30 p.m.
Phone WA 4-8755
3738 Reynolda Road

Winston-Salem, North Carolina

Compliments of

PEPSI-COLA
BOTTLING COMPANY

Be Sociable

Serve
Pepsi

of

Elkin-Jonesville
North Carolina

Compliments of

PICKETT AND HUFF

Furniture-Appliances

East Bend, North Carolina

Compliments of

BOONVILLE CLEANERS
AND LAUNDRY

"Prompt and Dependable Service"

Phone 367-2622

Boonville, North Carolina

Compliments of

HEFFNER'S FOOD LAND

Save two Ways
Low-Low Prices
S & H Green Stamps

Yadkinville, Mocksville,
and Clemmons

North Carolina

Compliments of

BOONVILLE GOLF COURSE

Henry Wolfe

Boonville, North Carolina

SPEAS-LEE HARDWARE, INC.

Hardware and Building

Supplies

Dealer of Blue Grass Tools

Stag Paints

Phone 367-2310

Boonville, North Carolina

OAKS ESSO SERVICE CENTER

"Complete" Esso Service

East Main Street
Boonville, North Carolina
Phone 367-2527

Compliments of

DAY'S STORE

Boonville, North Carolina

Compliments of

ELKIN-JONESVILLE BUILDING & LOAN ASSOCIATION

Phone 835-1522

"Thrift gives Self-reliance----

----Save!"

Elkin, North Carolina

Compliments of

REAVIS MOTORS

"Your Yadkin County Ford Dealer"

Yadkinville, North Carolina

KELLY TYPEWRITER CO., INC.

Sales Representatives

Royal Typewriter

Sales-Services-Rental-Supplies

Phone 723-7373

618 West Fourth Street

Winston-Salem, North Carolina

Compliments of

WESTERN AUTO ASSOCIATE STORE

Home & Auto Supply

Carl Hinson, Mgr.

Phone 367-2516

Boonville, North Carolina

Compliments of

BAREFOOT AUTO PARTS

Wholesale

1010 Northwest Boulevard

Phone PA 3-0391

Winston-Salem, North Carolina

Compliments of

Burnie Cook
Doug Cook
Penn Thomas
William Fowler
Claude Strickland
Garland Griffin
Julian Vaughn
Hoyt Shelly

"Sell your tobacco with us"

at

COOK'S WAREHOUSE

"We have a morning sale everyday"

North Patterson Avenue
on Highway 52

Winston-Salem, North Carolina

Compliments of

BROWN & CAROLINA STAR WAREHOUSE

"A Sale Everyday"

Phone PA 3-2247

Winston-Salem, North Carolina

Compliments of

GROWER'S WAREHOUSE

Phone PA 4-3688

"For Best Prices, Sell with Winston-Salem's leader.
Sell with Grower's!"

First Sale Everyday
All-day Sale Everyday

Winston-Salem, North Carolina

Compliments of

SCHLAGEL'S PHARMACY

"Service Always All Ways"
Phone 961-5811
By pass #67

East Bend, North Carolina

T. L. HAYES COMPANY, INC.

Men's, Women's, Children's
Ready-to-Wear

Furniture and Home Furnishings
Westinghouse Appliances

Phone 367-2511

Boonville, North Carolina

Compliments of

JIM'S GRILL

Telephone 679-7421

Yadkinville, North Carolina

Compliments of

DELUXE BARBER SHOP

Operated by
Donald Moxley
Boonville, North Carolina

RUMPLE FURNITURE CO.

Telephone 835 - 2013
Elkin, North Carolina

Shop at

PENNEY'S

The modern way.
Just say
"Charge it"

Elkin, North Carolina

TODD IMPLEMENT COMPANY

Massy--Ferguson
Tractors Implements
State Farm Auto
Insurance Agent
phone 679-3641

Yadkinville, North Carolina

DUNCAN MUSIC COMPANY, INC.

PArk 3-9906

965 Burke Street

Winston Salem, North Carolina

WOLFE AND REECE

Oliver Farm Machinery
F.C.X.
Custom Grinding and Mixing
Seed--Feed--Fertilizer
cleaning and treating of seed
Phone-367-2321
Boonville, North Carolina

FRANK A. STITH COMPANY

Men's and boys'
clothing of distinction
at reasonable prices

Winston-Salem and High Point

STITH'S

Compliments of

STARLING PIANO COMPANY

Story and Clark-Estey
Henry F. Miller Pianos
Lyry Electronic Organs
Piano Moving Rebuilding Done
Phone Collect 722-8169
600 South Broad Street
Winston-Salem, North Carolina

Congratulations
from

BOONVILLE PHARMACY

Cast with the intent to
recognize the youth of our
nation who are in pursuit
of the freedom of education

D. C. Clark, B.S. R.Ph

Compliments of

DR. McINTOSH HEDRICK

DR. J. M. HEDRICK

Optometrists

436 North Trade Street

Winston-Salem, North Carolina

BOONVILLE PURE OIL SERVICE

Polishing Waxing
Lubrication
Telephone 367-2661
Proprietor - Carlos Goad

Compliments of

FISHER'S PHARMACY

"A good Drugstore-
The Rexall Store"
Paul L. Fisher
Elkin, North Carolina

Compliments of

WINEBARGER MOTOR COMPANY, INC.

Ford-Falcon-Mercury-Comet
24 Hour Wrecker Service
Phone 835-4650
Elkin, North Carolina

Compliments of

BLACKWELDER'S FURNITURE

"Home of Quality Furniture
for less money"
Phone: 835-2167
835-1424

Jonesville and Elkin
North Carolina

Compliments of

BOOSE FLOWER SHOP

"Flowers for All Occasions"
Telephone 367-2759
Highway 67
Boonville, North Carolina

Compliments of

Winston-Salem, North Carolina

Compliments of

JESSE G. BOWEN MUSIC CO.

Pianos & Hammond Organs
231 West 5th Street
Winston-Salem, North Carolina

TAYLOR'S WAREHOUSE

Paul Taylor-Kelly Ritter-
Paris Pepper-John C. Davis,
Auctioneer
Winston-Salem, North Carolina

ADAMS MOTOR COMPANY

Dodge, Dodge Dart
P.O. Box 276
Phone 679-2351
Yadkinville, North Carolina

HOWARD'S GRILL

Short Orders and Sandwiches
Curb Service-Foot-long Hot Dogs
Phone 961-6981
Highway 67---4 1/2 miles East
Boonville, North Carolina

Compliments of

BELK-STEVEN'S COMPANY

Home of Better Values

Winston-Salem, North Carolina

HOBSON'S AMOCO

Carwashing, Greasing
Oil and Gas

Fall Creek, North Carolina

EAST BEND DRIVE-IN THEATRE AND DRAGSTRIP

"Always a good movie"
Drag Racing every Sunday After-noon weather permitting

East Bend, North Carolina

Compliments of

ALADENE'S BEAUTY SALON

Complete Revlon Service
Open six days a week
Phone 367-2385

Boonville, North Carolina

COCKERHAM BROS. BODY AND PAINT SHOP

Painting-Body and Fender Repair
Hwy. 67,5 miles East

Boonville, North Carolina

Compliments of

BOONVILLE OIL COMPANY

Operated by
Alton Vestal

Phone 367-231 5
Boonville, North Carolina

KATENA'S BEAUTH SHOP
Modern Air Conditioned
Highway 601 North
Telephone 367-2350
Boonville, North Carolina

YADKIN CLEANERS

Dry Cleaning-Laundry

Yadkinville, North Carolina

BIG WINSTON WAREHOUSE

Winston-Salem, North Carolina

BETTY'S RESTAURANT
Fine foods cooked to order
Short Orders-Plate lunches
Foods of the first quality
Yadkinville, North Carolina

WINSTON-SALEM SCHOOL OF BEAUTY CULTURE
209 1/2 West Third Street
Day and Evening Classes
Mrs. Arlie Barger, Owner
Winston-Salem, North Carolina

HINSHAW SELF-SERVICE

Highway 67

Boonville, North Carolina

MILLS STUDIO AND CAMERA SHOP

Phone 679-3561

Yadkinville, North Carolina

DRAUGHON BUSINESS COLLEGE

"The school that trains and
places you in a good position"
Winston-Salem, North Carolina

MOXLEY'S GARAGE
General Auto and Truck Repair
24 hr. Wrecker Service
Complete Body Shop
Telephone 367-2252 or 367-2653
Boonville, North Carolina

POINDEXTER'S HARDWARE

Forbush 961-2706

East Bend, North Carolina

YADKIN VALLEY PACKERS, INC.

Producers of
Piedmont's best Products
Jonesville, North Carolina

HAMBY'S SERVICE CENTER
We sell for less-Quality, too
Complete line of Groceries,
Gas & Oil
Phone 367-2684
Boonville, North Carolina

SMITH'S CASH GROCERY
Self Service
Fresh Meats-Vegetables-Groceries
Telephone 367-2519
Boonville, North Carolina

Compliments of

HIBCO PLASTIC, INC.

Yadkinville, North Carolina

BROWN'S CHARCOAL STEAK RESTAURANT

Telephone 367-2300
Boonville, North Carolina

WILLIAMSON ELECTRIC COMPANY

Plumbing and Wiring
Electric Heat
Telephone 835-4246
Jonesville, North Carolina

BRENDLE'S CASH WHOLESALE INC.

222-24-26 East Main Street
Phone 835-1322
Elkin, North Carolina

Compliments of

BOONVILLE SHELL SERVICE
Frank Hutchins, Operator
Boonville, North Carolina

BOVENDER'S GARAGE
George O. Bovender-Owner
Wheel Balancing
Front end alignment
Boonville, North Carolina

YADKIN TRACTOR COMPANY and
SURRY TRACTOR COMPANY
Ford Farm Equipment
Elkin 835-4916
Boonville 367-2613

EVAN BROWN GROCERY

Groceries---Meats

Boonville, North Carolina

WENDELL'S GROCERY
Gas--Oil--Groceries--Fresh Meats
Vegetables---Notions
Phone 367-2539
Boonville, North Carolina

EAST BEND SHELL SERVICE

Complete Shell Service
Firestone Tires Recapping
East Bend, North Carolina

BOONVILLE FLOUR AND FEED MILL

Custom Grinding and Feed Mill
Phone 3672610
Boonville, North Carolina

BOONVILLE BEAUTY SHOP
Mrs. Colene Steelman
Operator
Phone 367-2621
Boonville, North Carolina

Compliments of
WILLIAMS BROS. SHELL
Car wash Lubrication
Wheel Balancing
Phone 961-4646
Fall Creek, North Carolina

WESTERN AUTO
"Most things for car and home"
Davis Tires
Truetone T. V. and Radios
Yadkinville, North Carolina

Compliments of
JOE H. REECE AND SON'S
Groceries and Gas
Boonville, North Carolina

MARTIN'S BAKE SHOP

Pies and Doughnuts
Telephone 835-3140
Jonesville, North Carolina

Compliments of

DR. JAMES M. SHIPE
Phone 835-1997
Jonesville, North Carolina

Compliments of

ISENHOUR JEWELERS

Elkin, North Carolina

Compliments of
MOTHER AND DAUGHTER STORE
"Fashions for the Junior Miss"
Corner of Liberty and Third
Winston-Salem, North Carolina

Compliments of
EDD'S CLEANERS
"The Finest in Dry Cleaning"
Phone 961-4382
East Bend, North Carolina

ELKIN LUMBER COMPANY

"Anything to Build Everything"
Phone 835-3611
Elkin, North Carolina

Compliments of
WHITE BROTHERS
Blocks and Building Materials
Phone 835-3025
Jonesville, North Carolina

McDANIEL'S DEPARTMENT STORE
Shoes and Ready-to-Wear
Buy on Credit
Phone 835-3021
Elkin, North Carolina

Compliments of

SHEEK-TAYLOR DRUGS

Phone 679-4531
Yadkinville, North Carolina

Compliments of
NORMAN BROTHERS
Lime Distributors
Phone 367-2363 - 367-2259
Boonville, North Carolina

BOONVILLE HOME FURNISHING, INC.
Household and Kitchen Furniture
G. E. Electrical Appliances
Dial: 367-2623
Boonville, North Carolina

TOOT & MAX'S GARAGE
General Auto Repair
24 hr. Wrecker Service and
Automatic Transmission
Phone 961-2763 Night 961-2862
East Bend, North Carolina

Compliments of
CHILDRESS'S USED CARS AND GARAGE
"Buy or Sell"
Phone 367-2570
Boonville, North Carolina

Compliments of
ELK-PHARMACY, INC.
Luke Irwin---Dwayne Irwin
115 East Main Street
Elkin, North Carolina

QUALITY OIL COMPANY
OF BOONVILLE, INC.

Telephone 367-2229
Boonville, North Carolina

Compliments of

MAIN STREET GULF

Highway 67
Boonville, North Carolina

RELIANCE LOANS, INC.

124 West Main Street
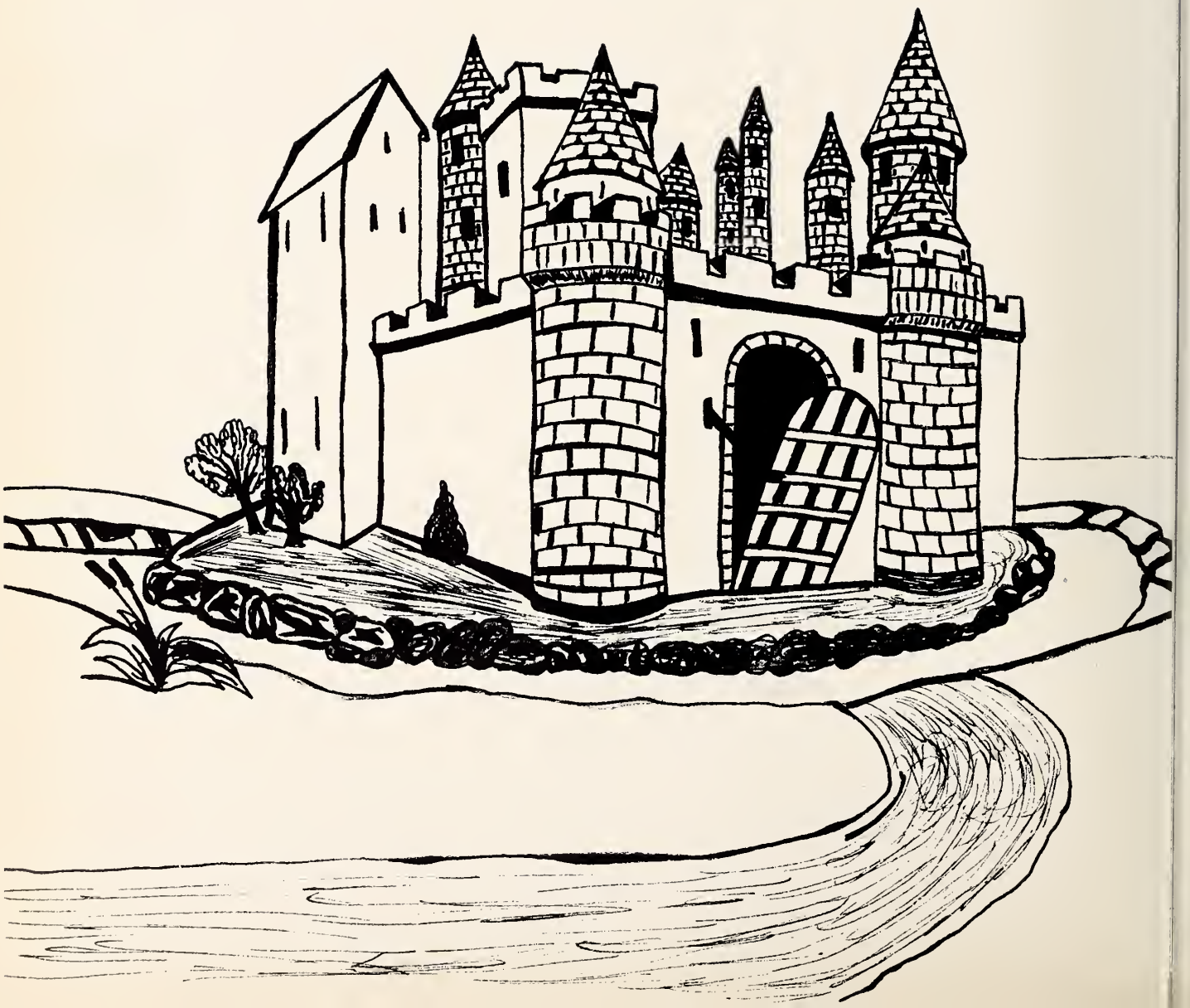
Elkin, North Carolina